WEATHER
Unsettled tonight and Wednesday. Probably with showers tonight. Continued cool. Fresh northeast winds.

THE CAPITAL TIMES

Home Owned—Home Edited—Home Read

CIRCULATION of the Capital Times Monday was 11,124

VOL. 5, NO. 117 | PHONE BADGER 2200 | MADISON, WIS., TUESDAY, MAY 11, 1920 | FULL LEASED WIRE OF THE ASSOCIATED PRESS | HOME EDITION | PRICE THREE CENTS

MEXICAN REBELS ASK U.S. RECOGNITION

New Postoffice Station Goes Up In Madison

ERECTION TO BE COMPLETE SEPTEMBER 1

Department Authorizes New Building Near Northwestern Station

TO HANDLE PARCEL POST

Completely Equipped Station to be Completed by Sept. 1

Proposals for the construction and leasing of a postal sub-station near the Northwestern passenger station will be received by Postmaster W. A. Devine up to and including May 20, the structure to be completed Sept. 1, it was announced Tuesday.

The specifications call for a building with 3,000 square feet of floor space, equipped for use as a postoffice, furnished with light, heat and water, to be leased for a period of five or 10 years by the postoffice department.

The sub-station will handle all parcel post mail direct, and second, third and fourth class mail matter will be received and dispatched. Money orders, insured and registered mail will be handled. A superintendent will be placed in charge with three rural carriers and eight city carriers, relieving the congestion at the central office.

Mr. Devine asked for authorization for a sub-station Feb. 24 because of the inadequate space at the central office. A reply was received Feb. 28, telling the postmaster the department would investigate. Postoffice Inspectors John N. Niles and William F. Hickman, under the direction of Inspector W. F. Esch, in charge of the Madison district, investigated the situation here April 13 to 16, and reported favorably on the request.

The sub-station will be between E. Wilson st. and W. Washington ave., Hancock st. and Blount st. Construction of a sub-station will not affect construction of a new Madison postoffice.

"PEACE WOULD DISHONOR US"

Sen. McCumber Opens Fight on Resolution to End War

WASHINGTON — The Republican resolution to declare the war with Germany and Austria at an end was called up in the senate today by Sen. Lodge, Republican leader, who announced that he would keep the measure continuously before the senate until a vote.

Opening the fight against the plan, Sen. McCumber, N. D., Republican member of the senate foreign relations committee, declared in the senate today that such a step would bring dishonor upon the nation as it would involve desertion of America's associates in the war.

The senator advocated his resolution proposing restored commercial relations with Germany, but said he realized that it would be useless to press this measure "where the lines of division between the two factions in this body have been cemented by partisanship and set and hardened by time."

Little Bug Shuts in Alpha Phis

A diphtheria "bug," lodged in the throat of Miss Ernestine Jenison, a junior in the college of letters and science, caused the Alpha Phis, 819 Irving place, a lot of inconvenience. They were all quarantined for 24 hours, and great was the rejoicing when the ban was lifted at noon Tuesday.

Ernestine has been removed to the infirmary, and as the case is an unusually mild one, will probably be out in a few days.

Fox River Valley Pioneer is Dead

APPLETON, Wis.—Mrs. Julie Harbeck, 84, one of the most prominent women in the Fox river valley, founder of the Appleton Volksfreund, a German language paper, died here after a brief illness.

Couple Who Keep Happy By Staying Apart To Visit Japan

Trip To Flowery Kingdom Not A Honeymoon, They Declare

Will Meet Twice a Week at Breakfast Just as Usual, Say Fannie Hurst and Jacques Danielson

NEW YORK—Mr. and Mrs. Jacques S. Danielson (Fannie Hurst) are planning to steer their unconventional matrimonial ark for the Flowery Kingdom this summer. Both Miss Hurst and her husband explicitly explain that their proposed trip to Japan is not a honeymoon, and that the unusual family relations which they have maintained for five years, including the practice of taking only two breakfasts together per week, will not be interfered with in any way when they set sail from San Francisco.

The Danielson-Hursts or Hurst-Danielsons will take their vacation after the close of the democratic national convention, which Miss Hurst is to "cover" in a series of articles. For a time they considered going to Italy, but it was said that a joint vote of the two houses resulted in an overwhelming majority for Japan, as Miss Hurst had never been there.

Mr. Danielson said he and his wife have taken other trips together before their marriage was generally known. At his ornate studio in Carnegie Hall he emphatically indorsed all that Miss Hurst said about the desirability of living happily, though married, by means of a partnership that permitted both to continue their professional interests independently of the other.

He insists that his Carnegie Hall studio is his residence, but he always gets his mail at Miss Hurst's home, where he takes his breakfast twice a week.

FARMERS OPEN NATIONAL MEET

National Board Holds 1920 Convention at Chicago

CHICAGO—One hundred and fifty delegates from 15 farmers' organizations with a membership of 2,000,000 in 38 states are attending the meeting of the National Board of Farm organizations here today. The main question expected to be discussed will be the elimination of the middleman by cooperation between the farmer and the consumer.

The convention will also debate whether it will endorse any of the candidates for presidency, to all of whom they have sent questionnaires, only two of whom, according to leaders of the organization, answered without reservations.

U. S. Ambassador to Japan May Resign

HONOLULU—It is reported that Roland S. Morris, U. S. ambassador to Japan, intends resigning in the near future to participate in the presidential elections in the United States.

JOHN S. DONALD IS APPOINTED

Dane County Man Goes With University Agricultural College

John S. Donald, formerly secretary of state, has been appointed extension specialist in agricultural economics and has been assigned to farm demonstration work by the university regents. He has already assumed his new duties.

This work is done jointly by the college of agriculture and the United States government and each pays one half of the present salary of $3,000.

French Labor Body Subject of Attack

PARIS—The French cabinet instructed Minister of Justice L'Hopiteau to proceed against the General Federation of Labor with a view to the dissolution of the organization which has been supporting the railroad strike by calling other strikes.

WILLIAM DEAN HOWELLS IS DEAD IN N.Y.

Eminent American Novelist Passes Away at 83

WAS CONSUL TO VENICE

Appointed by Lincoln; Knew Longfellow, Emerson, and Hawthorne

(By the Associated Press)

NEW YORK — William Dean Howells, the novelist, died here today.

Mr. Howells returned a few weeks ago from Savannah, where he had spent the winter. While in the south he was stricken with influenza and never had fully recovered from its effects.

At a dinner given in New York in 1912 to honor Mr. Howells upon his 75th birthday, William Howard Taft then president, lauded the guest as "the greatest living American writer and novelist."

He was the dean of American letters; poet, essayist, dramatist and editor, as well as a weaver of fiction.

Beginning his first book, "Poems of Two Friends," just before the Civil War, Mr. Howells had completed and published 71 volumes at the time of his death, besides acting as editor of various publications, crossing the ocean eighteen times in search of material for his novels and writing essays, criticisms and magazine articles.

Was Born in 1837

Born in Martin's Ferry, O., in 1837, he served his literary apprenticeship as a composer, reporter and editor on his father's newspaper.

"Inwardly I was a poet," said the eminent novelist in reviewing his early experiences, "with no wish to be anything else, unless in a moment of careless affluence I might so far forget myself as to be a novelist."

When 23 years old he traveled to Boston to make the acquaintance of Longfellow, Hawthorne, Emerson, Holmes and Lowell. Though a boy among masters, he became their intimate, learning their literary traditions and preserving many of them throughout his long life.

Appointed By Lincoln

At the age of 24 he was appointed by Pres. Lincoln as United States Consul at Venice. He combined his consular duties with literary work, and produced his celebrated book, "Venetian Life."

In 1865, he came to New York with his wife, who was Elinor G. Mead, of Vermont, and whom he had married in Paris in 1862. For two years he wrote editorials for the New York Nation, the Times and the Tribune, and then moved to Boston where as assistant editor he began his association with the Atlantic Monthly, succeeding James Russell Lowell as editor in 1872. At the age of 44 he retired to devote himself to his novels, which he produced for many years at the rate of two a year.

Never Attended College

Dr. Howells—he had received degrees from Yale, Harvard, Oxford, and Columbia universities though he had never attended college—was a keen student of current events. He avowed his belief in socialism.

"I cannot see," he declared, "that the remedy for existing conditions lies anywhere else. But if it is to be a remedy it must come slowly. Violent revolutions do not permanently solve these problems."

On the subject of woman suffrage his opinion was decided:

"It is one of the most important developments of this generation and one of the most hopeful. The men have made such a mess of things that if the women do not come to the rescue I'm sure I don't know what is to become of us."

Lowden Wins in Illinois Contest

SPRINGFIELD, Ill.—Illinois republicans in state convention elected 10 delegates to the national convention and unanimously adopted a resolution pledging the delegation to Gov. Lowden until released by him. Each delegate will have four fifth of a vote.

The convention voted down, 1,110 to 631, a platform of principles supported by Mayor Thompson of Chicago, national committeeman.

HOWELLS RESTS SECURE IN HIS FAME--LEONARD

THE following, an estimate of William Dean Howells, who died today, was written by Prof. William Ellery Leonard, poet, author, and member of the English department of the University of Wisconsin.—Editor's Note.

By WM. ELLERY LEONARD

Howells has long possessed and long earned the title of Dean of American Letters. His literary career began with the pilgrimage eastward, about the time Mark Twain and Brete Harte made the same pilgrimage. He has told the long story in "My Literary Passions" and in "Literary Friends and Acquaintance." His connection with the higher journalism began back in '71 when he became the third editor of the Atlantic, succeeded by Aldrich who died some fifteen years ago. For many years thereafter he sat in the "easy chair" of Harpers' Magazine.

In these activities alone he exercised no mean influence on American life and letters, particularly in the critical articles in Harpers' introducing to America the work of foreign naturalistic writers like Tolstoi and the Spanish Goldos.

His significance as a novelist is mainly that of the founder of naturalism in this country, a nationalism on the levels of ordinary American life, dealing with typical middle class countrymen of ours and with typical American situations and problems. His naturalism had nothing unnatural or sordid, and he left in, the main the eccentric American and the American abroad to Henry James.

He is secure in his fame—and has done a long day's work, to the honor of what is best in our nation.

BERGER FIGHTS RADICAL PLANK

Opposes Move of Illinois Delegation at Convention

NEW YORK—Demanding limitations of citizenship and dictatorship of the laboring classes, the Illinois delegation of the socialist party's national convention today opened an aggressive minority fight for the "radical principles" of international sovietism in the 1920 platform.

The keynote of the Illinois substitute platform was sounded in its preamble which read: "The socialist party summons all who believe in this fundamental doctrine to prepare for a complete reorganization of our social system, based upon public ownership of public necessities upon government by representatives chosen from occupational groups in harmony, with our industrial development, and with citizenship based on service, that we may end forever the exploitation of class by class."

Victor L. Berger, Milwaukee, under a 20 year sentence for violation of the espionage act, urged adoption of the moderate Hillquit platform unchanged.

He declared that for 40 years the socialist party had not talked a language the people of the country could understand.

"I don't believe in any dictatorship," Berger said. "I don't believe in the dictatorship of Palmer, Burleson or the mobs in the northwest or anybody else. I want democracy, not the dictatorship of the proletariat.

"Why, outside of Milwaukee and New York's east side, nobody knows anything about a proletariat. Maybe the steel trust and Sammy Gompers know about it, but the people in general haven't got any proletariat."

French Plays to be Given for Orphans

La Farce de Cuvier and L'Anglais Tel Qu'on Le Parle, two French plays, will be given at Lathrop hall Wednesday evening, May 19, at 7:45 by the French cast. The proceeds of the performance will go to the French war orphans.

MARRIAGE LICENSES

John Victor Saeman, Cross Plains, Catherine Mary Kalscheuer, Cross Plains.

PHILIPP SEES BEER AS A LIFE SAVER

Governor Will Bank on Liquor Issue to Save Him Politically

TO BE CANDIDATE

Recent Figures in the Election Analyzed by Governor's Friends

Political supporters of Governor Philipp are satisfied that the executive will be in the race this fall for a fourth term. It is said that the governor's statement will not come until after the special session, which is expected to be convened here on about June 1.

The republication of an article that appeared in the New York Sun and Herald, which proclaimed that retirement of Gov. Philipp from politics has brought the executive to the surface fighting. In conference with his friends the governor said that he might be content to retire from politics, but that he was not going to be read out of the party.

"I notice that the writer of the Sun and the Herald article, with such help as he could get in Milwaukee, has read me out of the politics of the state," declared the governor. "I have been read out of politics by round table politicians so long that if I desired to remain in politics I would not feel concern. I suppose the people will have something to say about that."

Judged from the word that comes from the governor's conferences, he may be expected to "let the people have something to say" and the probabilities are that the governor will take his automobile and go out to the people after the special session comes to a close. It is expected that the sepcial session will be sort of a round-up affair to bring the governor into the race.

In further support of the belief that Gov. Philipp is planning on making a drive for a fourth term is the compilation of a table by one of the governor's kitchen cabinet and a state official, which shows that in twenty of the large counties

Continued on Page 2.

BOY'S LEG BROKEN IN AUTO SMASH

Bernard Roemer, driver for Emil O. Seiler, painter and contractor, Williamson St., pleaded not guilty in superior court Tuesday morning to running into and knocking down Everett Henry, aged 12, who was riding a bicycle, and with failing to stop his car after the accident. Everett's leg was broken and he is now at St. Mary's hospital. The accident occurred Saturday afternoon at Williamson and Jenifer streets.

The complaint against Roemer was made by Mrs. Albert Henry, who, accompanied by her husband, appeared in court this morning. Both Mr. and Mrs. Henry are deaf and dumb and for lack of an interpreter, had to do their talking by means of paper and pencil.

Roemer declared that he did not run the boy down, that the boy ran into the back of the truck he was driving and must have fallen off when the wheel struck the automobile. He alleges that he heard the noise of the fall, turned around and stopped the car, but that he did not offer any assistance or give his name because some one had already picked up the lad.

Roemer was released on $500 bail supplied by Mr. Seiler.

CHIROPRACTORS IN COURT PROTEST AT INJUNCTION

ROCK ISLAND, Ill.—Charged with practicing medicine without a state license, chiropractors of three states are here today for the hearing in circuit court of a petition for a permanent injunction restraining the National Chiropractic association from exercising its functions as set forth in its constitution. A temporary injunction was issued last week.

The petition sets forth that the association in assisting its members to avoid the law and to minimize the punishments for such violation is acting illegally.

RATCLIFF CO. IN BIG DEAL

Buys Property Next to Strand Theater for Jewelry Store

The H. H. Ratcliff Co. is the latest buyer in a big deal for capitol square property.

The Ratcliff Co. which has conducted a jewelry store in the Tenney block for many years has bought the property on East Mifflin street next to the Strand theater in which the McCormick saloon was located for years. It is understood that the consideration was $50,000.

The Ratcliff company has bought the property from the present owners, Dr. W. G. Beecroft, the Hoven estate and E. T. Uehling. The sale was negotiated through the Stark Land Co. and Carl Stark conducted the negotiations.

The property is 20 by 132 feet.

The action of the Ratcliff Co. gives further weight to the statement that the Tenney block is to be torn down to make room for a large new structure in another year. The O. M. Nelson Co. proprietors of another jewelry store in the Tenney block have already bought the property on Pinckney street in which the Ott drug store is located.

WILL FIGHT FRATERNITIES AT UNIVERSITY

Movement Started to Carry Question to Next Legislature

A movement is under way at the university to bring the fraternity and sorority question before the legislature again.

At a meeting recently attended by about 75 students it was decided to start a movement to eliminate fraternities and sororities from the university. It is planned to take the matter before the next legislature and it will be argued that fraternity life has become a menace to the institution.

It is said that the non-fraternity advocates will hold that snobbishness is engenedered by the fraternities and that for that reason the Greek letter societies should have no place in a democratic institution such as the university. It is said that it will also be contended that the grade of scholarship among Greek letter students is lower than that of non-fraternity students.

It is understood that further meetings are to be held to make plans for continuing the anti-fraternity campaign.

$100,000,000 Estate of Field Contested

CHICAGO — The residuary estate of the late Marshall Field, estimated at $100,000,000, is at stake in an action begun in superior court today by Capt. Marshall Field III, who asks immediate possession of the estate. The suit contends that since the death of the plaintiff's brother, Henry Field, the entire residuary estate should be surrendered to Captain Field.

Japs and Russians Plan Neutral Zone

WASHINGTON—A neutral zone between the Japanese and Russian troops in Eastern Siberia is being arranged although there is no intention of erecting a buffer state or of taking any action that would amount to political recognition of the soviet government by Japan, according to advices. To preserve order in the zone it is planned to establish a Russian police force while Japanese troops will remain along the railroads.

Ask Wilson for Warships to Batum

WASHINGTON—A resolution requesting Pres. Wilson to send an American warship and marines to Batum on the Black sea to protect American lives and property at that port and along the railroad Baku was reported unanimously today by the senate foreign relations committee.

BEGIN MOVE TO NEGOTIATE WITH AMERICA

Claim Old Regime is Overthrown and Carranza Captured

WAR ALMOST BLOODLESS

New Leaders Invite Foreign Capital; Promise Complete Safety

BULLETIN

WASHINGTON— The revolutionary government in Mexico will ask for immediate recognition by the American government. A movement to this end already has been inaugurated by the revolutionary regime which has its headquarters in the state of Sonora where the revolution first was launched.

Emiliano Tomez, commercial agent at Nogales of the revolutionary government, is reported to have been entrusted with the mission of negotiating with the American government.

A report originating in Torreon says the new regime is to call for a loan of 300,000 pesos to be used for payment of its troops.

Claim Rebels In Control

(By the Associated Press)

EL PASO, Texas—Mexico's newest revolution is in its final stage. The old regime has been overthrown. With the exception of Yucatan, Campeche, Chiapas and Northern lower California, all of the country is declared by revolutionists leaders to be under control of the new regime.

A bulletin issued last night by the local consulate of the liberal constitutional party said Pres. Carranza and his staff had been captured, Generals Murguia, Urquizo and Barragan executed, and the revolutionists were in control of the national capital after an almost bloodless revolution of few weeks duration.

The president and his party were captured near Apizaco, having left the capitol Friday when the fall of the city appeared inevitable. Carranza has been granted safety by Gen. Obregon, presidential candidate.

Statements from revolutionary leaders said the new regime would welcome foreign capital in the development of nation's resources. Lives and property were promised protection and a reform movement would be inaugurated to prohibit gambling and foolish saloons.

COLEMANS LOSE SUIT INVOLVING $8,000 PROPERTY

Findings of fact favoring the plaintiffs, in the case of Walter R. Wood and others, against Mrs. Anna Coleman and her husband, Thomas G. Voleman, N. Frances st., were filed in circuit court Tuesday afternoon by Judge E. Ray Stevens. The trial, which lasted five days, and for which 40 witnesses were sworn in, aroused much interest here, was concerned with a deed for 40 acres of land located in Windsor. The land in question is worth $8,000.

The findings state that George Wood, father of Walter R. Wood and Mrs. Coleman, as well as several other married children, named in the suit, died May 12, 1919; that 12 hours prior to his death the Coleman's procured him to execute a deed for this land to themselves and that Mr. Wood did not possess sufficient mental capacity to make a valid transfer of the property.

Judge Hoppmann Is In Milwaukee

Judge August C. Hoppmann of the superior and juvenile courts has gone to Milwaukee on business for a few days.

WEATHER

The highest temperature during the past 24 hours was 73 at 11 a. m. and the lowest was 41 at 5 a. m. Precipitation was .56 and the sun will set at 7:10 p. m.

High barometer appeared in Ontario this morning and fresh northeast winds are blowing from it to the low in the southwest. Showers fel in the north and west. An inch of rain fell at Wausau and light rains continue falling in the central part of Texas and Oklahoma. It is much cooler in Wisconsin and North Dakota and not much change elsewhere.

The Store Ahead

Hill's

Shop for Ladies

Corner State and Dayton

Doors open to the public 9 a.m.

Come early

Store closes 6 p. m.

Grand Opening Tomorrow Wednesday

Challenge Sale

THE NEWEST LATE SPRING AND SUMMER

Coats, Suits, Capes, Dresses, Skirts, Waists, Accessories and Millinery

All are Sacrificed During This Phenomenal Sale

Made to Retail at $25.00, $30.00, $40.00, $45.00, $50.00, $60.00, $75.00, $80.00, $90.00, $95.00, $100.00 and $150.00

Despite these remarkable reductions, we will give alterations free

Coats and Capes

Challenge Sale Prices

$25.00 Coats now reduced to	$16.95
$30.00 Coats now reduced to	$22.50
$35.00 Coats now reduced to	$27.50
$45.00 Coats now reduced to	$34.75
$50.00 Coats now reduced to	$39.50
$60.00 Coats now reduced to	$49.50
$75.00 Coats now reduced to	$59.50
$25.00 Capes now reduced to	$16.95
$30.00 Capes now reduced to	$19.95
$35.00 Capes now reduced to	$24.95
$40.00 Capes now reduced to	$29.50
$47.50 Capes now reduced to	$34.75
$55.00 Capes now reduced to	$44.50
$69.50 Capes now reduced to	$49.50

Suits

Challenge Sale Prices

$30.00 Suits now reduced to	$22.50
$35.00 Suits now reduced to	$27.50
$40.00 Suits now reduced to	$29.50
$50.00 Suits now reduced to	$34.75
$60.00 Suits now reduced to	$49.50
$75.00 Suits now reduced to	$59.50
$80.00 Suits now reduced to	$64.50
$99.50 Suits now reduced to	$79.50
$150.00 Suits now reduced to	$97.50

Skirts

Challenge Sale Prices

$7.98 Skirts now reduced to	$4.48
$8.98 Skirts now reduced to	$6.98
$10.98 Skirts now reduced to	$7.98
$12.50 Skirts now reduced to	$8.98
$16.98 Skirts now reduced to	$12.98
$21.75 Skirts now reduced to	$18.50
$27.50 Skirts now reduced to	$19.95

Waists

Challenge Sale Prices

$2.50 Waists now reduced to	$1.75
$3.25 Waists now reduced to	$1.98
$3.98 Waists now reduced to	$2.50
$6.98 Waists now reduced to	$4.98
$8.98 Waists now reduced to	$5.98
$9.98 Waists now reduced to	$7.98
$12.98 Waists now reduced to	$8.98

Dresses

Challenge Sale Prices

$20.00 Dresses now reduced to	$14.95
$25.00 Dresses now reduced to	$16.95
$32.50 Dresses now reduced to	$22.50
$37.50 Dresses now reduced to	$24.95
$40.00 Dresses now reduced to	$27.50
$50.00 Dresses now reduced to	$34.75
$60.00 Dresses now reduced to	$49.50
$75.00 Dresses now reduced to	$54.50
$85.00 Dresses now reduced to	$59.50

Millinery

Challenge Sale Prices

$20.00 Hats now reduced to	$12.50
$18.00 Hats now reduced to	$11.00
$15.00 Hats now reduced to	$10.00
$12.50 Hats now reduced to	$9.00
$10.00 Hats now reduced to	$7.50
$7.50 Hats now reduced to	$5.00
$5.00 Hats now reduced to	$3.95
$4.00 Hats now reduced to	$1.95

Children's Hats

$7.50 Hats now reduced to	$5.00
$5.00 Hats now reduced to	$2.95
$4.00 Hats now reduced to	$1.95

(These prices do not include our white stock)

Sale of Accessories

Silk Petticoats and Pettibockers

Assorted colors—these garments are of unusual quality, you will have to see them to appreciate their value. Marked special to sell for

$7.50 to $9.98

Muslin Petticoats

Lace and embroidery trimmed. A large assortment to choose from especially priced at

$1.25, $1.98 and $2.50

Gauze Vests

Flesh and white

29c and 35c

Black Sateen Petticoats

Made with full flounce with ruffles. These are truly good values at

$2.50

Muslin Drawers

Lace and embroidery trimmed, open and closed

75c, 98c and $1.25

Muslin Night Gowns

Lace and embroidery trimmed, white and flesh

$1.50, $1.69 and $1.98

Batiste and Sateen Bloomers

Plain and lace trimmed, flesh and pink

98c, $2.48 and $2.98

Gauze Union Suits

Bodice Top and V neck—lace and tight knee

69c, 75c, 98c

Muslin Corset Covers

A nice fresh stock just received. These covers are easily worth much more, priced at

50c, 75c, 98c

Muslin Envelope Combination Suits

Lace and embroidery trimmed, specially priced at

75c, 98c, $1.25 and $1.50

Why men like to buy—here

MEN are more or less fixed in their habits of buying. They don't seem to enjoy shopping around from store to store before making a purchase.

On the other hand they like to walk into the store of their choice and get what they want at the right price.

That's the way it should be and that's the way you'll find it when you come to our store. You'll get the lowest price at which it's possible to sell good merchandise.

Baillie Hedquist Co.
The Men's Wear House of Madison

22 Masons Candidates For the 32nd Degree

Twenty-two candidates for the 32nd degree of Masonry went to Milwaukee Monday morning in a special car together with lodge officers and candidates from all over the state to take part in Masonic consistory work.

The Tripoli ceremony took place this afternoon at 2. Madison candidates will remain throughout the week to take part in the consistory work. Local consistory members will confer the 29th degree upon candidates from the state at large including Madison men, Thursday. C. E. Whelan will preside.

Read Capital Times Want Ads.

Sunday a Busy Day for Mr. Stork

The Madison stork had a busy day of it at the general hospital, when he brought three babies. They were a daughter to Mr. and Mrs. Frank Dostel, 315 W. Main st.; a son to Mr. and Mrs. Hans Togstad, 210 S. Orchard st., and a daughter to Mr. and Mrs. R. F. Sands, route 1, Madison. They were all taken to the general hospital.

BATON ROUGE, La.—Final action on woman suffrage legislation will not be taken by the Louisiana legislature before next week. It had been intended to introduce the resolution Monday.

H.G. Kroncke Hardware Co.

Special Sale of Bicycles This Week Only

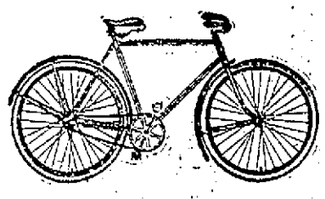

If you intend to buy this year, we say come in and be convinced. Every wheel absolutely warranted.

$43.00 VALUE
No. cyclo. 22 inch frame, 28x1½ inch wheels, guaranteed tires, coaster brake. Traxel double spring saddle, rubber covered pedals. Large handle bars with rubber grips. Mud guards.
Special price **$35.00**

$45.00 VALUE
No. 912 A. C. Same description as above except color (yellow with black stripes), ram's horn handle bars. Special price **$37.00**

$48.00 VALUE
No. 367 C. 20 inch frame, 28 inch wheels, guaranteed tires. Traxel saddle. Tool bag. Mud guards. Ram's horn handle bars with rubber grips. Rubber covered pedals. Bicycle stand. Color—black—striped with gold. Special price **$41.50**

$48.00 VALUE
No. 416 C. Same description as above. Color, gray-green, white stripes. Aluminum color rims. Special price **$40.00**

$48.00 VALUE
No. 365 C. 22 inch frame, 28x1½ inch wheels, guaranteed tires, coaster brake, mud guards. Traxel saddle, double brace frame. Color blue, red sunburst head. Rubber handle bar grips.
Special price **$42.00**

We Offer at 98 and Accrued Interest, yielding about

7½%

Five Year 7% Secured Gold Notes of

Associated Simmons Hardware Companies

The "KEEN KUTTER" Line

The largest and most extensive business of its kind in the world.

Annual dividends from the earnings of current years have been paid for forty-five years without interruption.

Total assets nearly three times this note issue.

Net working capital 2.37 times this note issue.

Earnings for last five years average four times interest charges on these notes.

Complete Circular on Application.

John E. De Wolf Company

Investment Bonds
Established in Milwaukee for 30 Years
Railway Exchange Building
Milwaukee, Wisconsin.
Telephone: Broadway 4975.

Charles E. Heyl,
Representative,
Madison, Wisconsin.

WILSON TOLD NAVY: LET PRUDENCE GO!

Unpublished Speech On Flagship Bared by Sect'y Daniels

AUDACITY WINS, HE SAYS

President Was Willing to Sacrifice Half of Navy to Crush U-Boats

(By the Associated Press)

WASHINGTON—President Wilson's unpublished instructions to the officers of the Atlantic fleet given in person on the Flagship Pennsylvania Aug. 11, 1917, and bidding them "throw tradition to the wind, strike the word prudent from their vocabularies and do the thing that is audacious to the utmost point of risk and daring" were made public here today by Secy. Daniels, before the senate naval investigating commission.

The president spoke as commander-in-chief of the navy and at a time when the German submarine menace was uncurbed.

"Do not stop to think what is prudent for a moment the president said. "You will win by the audacity of method when you cannot win by circumspection and prudence."

New Tradition Is Needed

"There will have to come a new tradition into a service which does not do new and audacious and successful things."

The president expressed his dissatisfaction with progress then being made toward crushing the submarine campaign.

"We are hunting hornets all over the farm and letting the nest alone," he said. "I am willing to sacrifice half the navy Great Britain and we together have, to crush that nest because if we crush it the war is won.

An Unprecedented War

"This is an unprecedented war and, therefore, it is a war in one sense for amateurs. Here are two great navies—our own and the British—outnumbering by a very great margin the navy to which we are opposed and yet casting about for a way in which to use our strength and superiority.

"We are hunting for hornets all over the farm and letting the nest go. None of us know how to get to the nest and crush it, and yet I despair of hunting for hornets all over the sea when I know where the nest is and know that the nest is breeding hornets as fast as I can find them.

America Prize Amateur

"America is the prize amateur nation of the world. Germany is the prize professional nation of the world. When it comes to doing new things and doing them well, I will back the amateur against the professional every time. He knows so little about it that he is fool enough to try the right thing.

"The men that do not know the danger are the rashest men."

MEMORIAL DAY ANNUAL IS OUT

The Wisconsin Memorial Day Annual, compiled by O. S. Rice, supervisor of school libraries, and issued by C. P. Cary, state superintendent of education, is now out. It contains a special article, called Soldiers' Memorials in Wisconsin, by Hosea W. Rood of Madison, patriotic instructor, Grand Army of the Republic, and a letter by Private Edward P. Bridgman, Wisconsin man, who fought in the civil war. He spent his last years in this city, dying in 1915, aged 81. His son, Louis W. Bridgman, edited the letter.

The issue also contains the address of former Governor W. D. Hoard of Wisconsin, given at the G. A. R. banquet in Faneuil hall, Boston, Aug. 14, 1890. The booklet is handsomely gotten up and contains a large number of patriotic poems.

Hambrecht to Talk to Pulp and Paper Men

George P. Hambrecht, chairman of the industrial commission, will speak on "Industrial Relations" at the national convention of the American Pulp and Paper mill association at Buffalo, N. Y., June 4 and 5. F. C. Boyce of Wausau will be among the Wisconsin men to attend the meetings. As president of the Association of Governmental Labor officials of United States and Canada, Mr. Hambrecht is now superintending arrangements for the convention of the body July 26—30 at Seattle.

Too Much Government Says Paper Maker

WASHINGTON—Undue governmental interference with the paper manufacturing industry is responsible in part for the print paper shortage, Chester Lyman, vice president of the International Paper company testified before a senate investigating committee. He recommended immediate curtailment of consumption by newspapers, declaring it would be two years before production would equal demand.

Beckett Is English Champ—Joe Beckett won the heavyweight championship of England by knocking out Bombardier Wells in the third round at London.

Telegraph Ticks

Suspect Further Loans—Secretary Houston announced that the war finance corporation had suspended further loans to exporters.

Boost Gasoline Price—The Standard Oil company announced an increase to 30 cents a gallon in the price of gasoline, and independents were reported to be quoting 32 cents wholesale.

Christian Scientist Fined—Andrew Walker, a Christian Scientist, was fined $1,000 at Newark, N. J., following his conviction last week on a manslaughter charge in connection with the death of his daughter, who was given no medical aid.

Londos Is Victor—Jim Londos, Greek champion, defeated Paul Martinson in two straight falls at Sioux Falls, S. D.

New Altitude Record—Capt. L. H. Smith, carrying three passengers, established a new altitude record when he ascended 17,100 feet at El Centro, Calif.

No Special Session—Gov. Holcomb of Connecticut declined the plea of the "Flying Squadron" of suffragists to call a special session of the legislature to consider ratification of the federal suffrage amendment.

Stecher Beats Freberg—Joe Stecher defeated John Freberg in two straight falls at Rockford, Ill.

BEER SEEN AS A LIFE SAVER

Continued.

of the state the governor has not lost over his 1918 primary vote, when he was nominated over Senator Wilcox. The recent vote on national delegates and the Philipp primary vote when compared from these twenty counties shows that the executive received 42,712 in the 918 primary and 43,653 in the national delegate fight.

If Gov. Philipp enters the fight it will be to make the beer issue one of the leading issues of the campaign. Senator Wilcox, who has already announced his candidacy is a dry and the same is true of Merlin Hull. In this situation, Gov. Philipp intends to seize the "wet" issue and make it one of the leading campaign slogans. Two weeks ago the executive issued a statement in favor of beer and light wines and the publication of the letter by the governor, resulted in the general comment that it was but the preliminary in governor's fight to retain his seat as executive.

The voters of Wisconsin vote on the Mulberger beer bill this fall. The question of 2.5 per cent beer has been submitted to a referendum vote of the people in November and it is expected that an effort will be made by both "wets" and "drys" to bring candidates out on both sides in every political contest for state officers and legislature this fall. And unless all signs fail, Gov. Philipp is planning to make his campaign as the "wet" in the September primaries.

Commons Votes Down One Parliament Idea

LONDON—An amendment to the government's Irish Home Rule bill offered by Former Premier Asquith providing one parliament instead of two for Ireland was defeated in the House of Commons after a short debate by a vote of 259 to 55.

Retail Tax Sales Plan is Abandoned

WASHINGTON — Republican members of the House ways and means committee definitely decided to abandon the proposed one per cent retail sales tax for raising part of the money for the proposed soldier relief legislation.

FAVOR CLOSED MUSKRAT SEASON.

Of the 17 county meetings held by the state conservation commission, expressions have been unanimous in favor of closed seasons on muskrat and mink.

SUN PRAIRIE

D. E. Coffey, who has been ill for the past six weeks, was taken to St. Mary's hospital at Madison for treatment.

The junior class entertainment given at the high school Friday night, was well attended.

Mr. and Mrs. H. C. Davison and children and Victor Randall were Sunday guests near Oregon, with the latter's parents, Mr. and Mrs. Randall.

Mr. and Mrs. Otto Riepel and children, Milwaukee, were Sunday guests in the home of Mrs. Riepel's sister, Mrs. Richard Molle.

Mr. David Assovsky, of Milwaukee, was a visitor among friends here.

Miss Fannie Stimson of Oconomowoc was a guest from Friday to Monday in the home of her parents, Mr. and Mrs. C. E. Stimson.

Russell Thompson, who spent some time with the E. E. Wilmarth family at Los Angeles, Calif., has returned home.

Leonard Stacker of Lodi was a visitor among friends here the latter part of the week. Mr. Stacker was a former manual training teacher in the public schools here.

Miss Adelaide Hebel of Waterloo is a guest of her sister, Mrs. S. E. Beers.

Miss Olive Juve of Madison and brothers, Arthur of Burke and Thomas of Madison, were recent visitors of C. E. Stimson.

Miss Adella Henke of Watertown was a visitor with her parents, Rev. and Mrs. C. F. Henke.

ALABAMA IN PRIMARY BOUT

Democratic Contest is Expected to Poll Record Vote

MONTGOMERY, Ala.—Because national as well as state and local issues were involved, the democratic state-wide primary today was expected to result in the polling of the largest vote in years. In addition to two senatorial candidates 10 were to be nominated for the house, and 24 delegates to the San Francisco convention were to be chosen.

Sen. Underwood, leader of his party in the senate, was opposed by Judge Sam D. Wackley of Birmingham and L. B. Musgrove of Jasper. In the recent campaign Bryan stumped the state in advocacy of Mr. Musgrove and this contest aroused much bitterness.

City In Brief

APPROVES FARMERS' BANK.

Articles of the Farmers' Bank of Sheldon were approved yesterday by Commissioner Cousins. Incorporators are: D. W. Cox, O. C. Cox and Charles A. Bugher.

POTATO PRICES GO UP.

The average price paid over the state to farmers for potatoes in April was $5.28 a hundred weight as against the March price of $4.07. The retail average too jumped from 4.9 cents a pound in March to 6.9 a pound in April.

PIKE NOW HATCHING.

Pike at the hatchery near Madison are beginning to hatch and the conservation commission is preparing to transport them to state waters.

CRIPPER FOOD INSPECTOR.

E. W. Cripper of Sarona has been appointed food inspector for the dairy and food commission by Commissioner Weigle.

REV. WILKE GIVES ADDRESS

Rev. Otto J. Wilke of St. John's Lutheran church gave an address at the farewell party tendered Rev. Carl Mardorf, pastor of the Lutheran church at Hope, Sunday afternoon. Mr. Mardorf leaves Wednesday for Sumner, Ia., where he has accepted a parish. He has been at Hope for six years. Rev. Peter Pichler of Ottumwa, Ia., will take the Hope parish.

FIRST CANOE UPSET SUNDAY

Charles A. Horne of Stevens Point, and Roger Lueck of La Crosse, university students, staked the first canoe mishap when their canoe was overturned Sunday afternoon by a large wave. They were picked up by two boats and the foot of North Henry street.

Ruhr Force to be Reduced, Promise

COBLENZ—Allied military authorities were notified by the German government that troops in the Ruhr region would by tonight be cut down to the number authorized at Paris last August. The Germans intimated they expected withdrawal of French troops from Frankfort. An allied commission will investigate conditions at Ruhr.

American Air Men in Battle at Kiev

WARSAW—Members of the Kosciuszko aerial squadron under command of Maj. P. C. Fauntleroy of Chicago, took a part in the air fighting which resulted in the bolsheviki being driven out of Kiev. The Americans dropped bombs along railroads and turned their machine guns on the bolshevik infantry.

Plans Made for Eagle's Convention

OSHKOSH, Wis.—Details have been completed for the state convention of the Eagles, to be held in this city June 7, 8, 9, and 10. It is expected delegations of Eagles and Ladies will be present from practically every Aerie in the state.

"Diamond Dyes" Tell You How

Child can Follow Directions and get Perfect Results

Each package of "Diamond Dyes" contains directions so simple that any woman can diamond dye a new, rich, fadeless color into worn, shabby garments, draperies, coverings, whether wool, silk, linen, cotton or mixed goods.

Buy "Diamond Dyes"—no other kind—then perfect results are guaranteed even if you have never dyed before. Druggist has color card.—Adv.

Look for the Union Label on Your Bread

At The Theaters

At The Grand—The "gloom-bug" which has infected the mind and heart and very soul of the pessimist for years and years are sure to be destroyed if Mack Sennett, the comedy king, has his way. The real "gloom" dispeller is at last found in his latest five reeler, "Down on the Farm" which is at the Grand Theatre today.

At the New Strand—One beauty of the Wallace Reid picture, "Excuse My Dust," showing at the Strand Theatre for the last times today, is that the scenes are exactly what they purport to be. The picture tells an exciting automobile story and the big feature is a daring automobile race from Los Angeles to San Francisco. As added attractions latest News Weekly, Bray Pictograph and a comedy cartoon will also be shown.

At the Fuller—"Should a Woman Tell?" a Screen Classics, Inc., all-star special photoplay, with Alice Lake, Jack Mulhall, a young leading man, whose screen name is description enough, and Frank Currier, the veteran actor viewers of Metro pictures have known so pleasantly through the medium of the screen for so many years, will come to the Fuller theater beginning today for three days.

Philipp to Hear Pardon Petitions

Four men will submit pardon applications to the governor at pardon day, Wednesday of this week. They are: Edward Terril, convicted at Milwaukee December 3, 1918, for embezzlement on two counts and sentenced to two and five years respectively on those counts; Leo Wojciechowski, sentenced at Milwaukee to six years October 18, 1917, for larceny; Alvin Knuth, sentenced at Milwaukee for three years, August 28, 1919, for forgery; and Peter Kutcher, sentenced at Oshkosh September 4, 1918, to six years for assault with intent to murder.

April Milk Prices Fall at Condensary

Prices paid during April by Wisconsin condensaries for milk showed a slight decline. The average was about 4 cents less than that paid during March. The average prices paid by butter factories showed a considerable increase, while the condition of the cheese market has not been so favorable and consequently there has been practically no change in prices paid by factories.

To Determine Power of Trade Commission

WASHINGTON — The supreme court in petitions filed by the government was asked to determine the extent of the authority of the Federal trade Commission over business organizations. The proceedings resulted from federal court decrees setting aside commission orders directing the Beechnut Packing Company to stop its policy of resale price maintenance found by the commission to constitute "an unfair method of competition."

HOLMES GIVES POPULAR TALK ON CHEMISTRY

Delivers First of Practical Lecture Series on Colloid Chemistry

"The manufacture of leather, soap, artificial silk, glue, dye, rubber, cement, paper and many other industries such as the purification of water, and dairying involve and depend upon that branch of science called colloid chemistry," sair Prof. Henry N. Holmes, head of the chemistry department at Oberlin college, in his lecture on "Colloid Chemistry," the first of a series of four lectures to be given by him, last night in the auditorium of the Chemistry building.

Methods of preparing colloids were discussed. The purification of water which involves a colloidal suspension of bacteria is based on the fact that the bacteria are absorbed by the attraction of the grains of sand on the sand beds used for the purpose. It is not the filtration of the water that removes the harmful bacteria.

Prof. Holmes' lectures are of pupular interest. Tuesday at 4:30, he will discuss "Emulsions." The third lecture on "Gels," will be given Wednesday at 4:30 and the last one on "The Industrial Application of Colloid Chemistry," the same day at 8 o'clock.

Refuses to be County Chairman Again

Norton J. Williams will not accept re-election to the chairmanship of the Dane county board. In a letter sent to each of the supervisors he says in part:

"The Dane county board has three times honored me by electing me as chairman. This year I am going to ask that I be relieved of this burden and be permitted to return to the floor. I am therefore taking this opportunity to announce to you that I will not be a candidate for chairman this year."

The county board will meet in special session to reorganize June 1 at 7:30 p. m.

Organize Chinese Consortium—Organization of the Chinese consortium to provide loans from Great Britain, France, Japan and the United States was formally announced.

The wedding is not until next month

but the modern bride groom buys his raiment along with the ring—in May—so that on the morning of the ceremony he won't be waiting at the church.

There are 3 reasons why our Michaels-Stern clothes are invited to officiate at so many June Weddings.

1st; We are always prepared.

2nd; We are always particular.

And last; We are as mum as a movie.

No store in this part of the state can eclipse our showing of Bridal suits this May.

And another nice thing is this; you can wear a Crescent suit into any hotel in America and be as right as any name on the register.

Michaels-Stern Value First Wedding Suits
$35.00 to $75.00

And everything else that goes with your promise to honor and obey.

The Crescent
Headquarters for Men's Togs

BUEHLER BROTHERS

Wednesday Specials

Take Advantage of Our Money Saving Sales

Fancy Legs or Loin Veal 25c
Fancy Shoulder Veal 22c
Fancy Breast Veal 15c

NOTICE

Special Tire Sale

ALL FIRSTS—NO SECONDS

Manufactured by McGraw Rubber Company, East Palestine, Ohio

		Price
30x3	Plain Clincher	$ 9.90
30x3	N. S. Clincher	10.40
30x3½	Plain Clincher	12.75
30x3½	N. S. Clincher	13.40
30x3½	N. S. Clincher	14.00
32x3½	Plain Clincher	14.70
32x3½	Plain S. S.	14.70
32x3½	N. S., S. S.	15.45
34x3½	N. S. Clincher	17.20
32x4	Plain Clincher	20.10
32x4	N. S. Clincher	21.10
33x4	N. S. Plain Clincher	22.00
34x4	Plain Clincher	21.35
34x4	Plain S. S.	21.35
34x4	A. S., S. S.	23.00

Madison Saddlery Co.

313-317 E. Wilson St. Madison

Doctor Advised Change of Climate

Run Down and Lungs Hurt—Stayed Home and Gained 22 Pounds.

"In November, 1911, I had a severe cold and la grippe, which left me with a bad cough. My lungs and shoulder blades hurt so I couldn't sleep and I finally had to give up my job and was ordered to change climate. In April, 1912, I began taking Milks Emulsion. On the second bottle I could see a change. My appetite was better and I commenced to gain strength and weight. Now, (August 23, 1912) I have used 23 bottles, have increased 22 pounds in weight and believe I am permanently cured."—W. F. Bourland, Route 5, Wolf City, Texas.

Mr. Bourland was fortunate in commencing to use Milks Emulsion when he did. A run-down system invites disease. Milks Emulsion costs nothing to try.

Milks Emulsion is a pleasant, nutritive food and a corrective medicine. It restores healthy, natural bowel action, doing away with all need of pills and physics. It promotes appetite and quickly puts the digestive organs in shape to assimilate food. As a builder of flesh and strength, Milks Emulsion is strongly recommended to those whom sickness has weakened, and is a powerful aid in resisting and repairing the effects of wasting diseases. Chronic stomach trouble and constipation are promptly relieved—usually in one day.

This is the only solid emulsion made, and so palatable that it is eaten with a spoon like ice cream. Truly wonderful for weak, sickly children.

No matter how severe your case, you are urged to try Milks Emulsion under this guarantee—Take six bottles home with you, use it according to directions and if not satisfied with the results, your money will be promptly refunded. Price 60c and $1.20 per bottle. The Milks Emulsion Co., Terre Haute, Ind. Sold by druggists everywhere. Guaranteed by the Luckey Pharmacies.—Adv.

TO PICK BEST DRILLED CADET AT FRIDAY MEET

Competition will be held to determine the best drilled man in the military department, Friday afternoon, May 14, at 4:30. Three men have been chosen by the company commanders to represent each individual company. The men participating in the drill are the following: Company A., Corporal T. J. Lacey, Privates E. Birtlebough, R. F. Austin; Company B., Sergeants J. Sinaiko, K. A. Maier, Private D. C. Newcomb; Company C., Corporals A. A. Dick, H. M. Finnigan, Private W. G. Beatty; Company D., Corporals J. H. Sarles, L. C. Tschudy, Private J. R. McWhorter; Company E., 1st Sergeant E. Osten, Sergeant G. Brewer, Private E. D. Kelly; Company F., 1st Sergeant S. L. Rosenberry, Corporals C. E. Hoelz, A. G. Halline; Company H., Corporals Ewing, Bolender, Private Burner; Company I., Corporal R. J. Olander, Captain Rawson, Private A. Englehard; Company K., Sergeant J. M. Beffel, Private N. Boruszak, C. W. Donaldson; Company L., Corporals W. G. McCreery, B. F. Wupper, Private E. C. Davison; Company M., Sergeant H. J. Katz, J. A. Burns, Corporal H. H. Metcalf; Company N., Sergeant L. S. Ellis, Private Dade, H. G. Esser; Company O., Corporals I. H. Peterman, Privates S. D. Peterson, and F. J. Schidhauer.

FACULTY GIVES BIG BOOST TO MEMORIAL FUND

Subscriptions to the Memorial building took a jump yesterday, $10,000 being subscribed by the faculty while the university employes gave $2,500. The largest single subscription among the faculty members was $500.

The names of the university employes who were killed in the war will also be included in the lists of Wisconsin's heroes, according to Loring Hammond of the drive committee.

These new additions will bring the total well over the $90,000 mark and not far from the grand total set for the university. The corrected total will be announced by the Union board as soon as the final figures on the faculty subscriptions are in.

TURN HAIR DARK WITH SAGE TEA

If Mixed with Sulphur It Darkens so Naturally Nobody can Tell.

The old-time mixture of Sage Tea and Sulphur for darkening gray, streaked and faded hair is grandmother's recipe, and folks are again using it to keep their hair a good, even color, which is quite sensible, as we are living in an age when a youthful appearance is of the great advantage.

Nowadays, though, we don't have the troublesome task of gathering the sage and the mussy mixing at home. All drug stores sell the ready-to-use product, improved by the addition of other ingredients, called Wyeth's Sage and Sulphur Compound. It is very popular because no one can discover it has been applied. Simply moisten your comb or a small brush with it and draw this through your hair, taking one small strand at a time; by morning the gray hair disappears, but what delights the ladies with Wyeth's Sage and Sulphur Compound, is that, besides beautifully darkening the hair after a few applications, it also produces that soft lustre and appearance of abundance which is so attractive.—Adv.

NEW HOME OF "4C COLLEGE" WILL BE OPEN SEPT 6, SAYS CONTRACTOR

Structure On Site of Haley Estate to Cost $100,000; One of City's Largest Building Projects

THE ground is cleared and work is now going forward fast on the new $100,000 building for Madison's business school, the "4C" college. The Wisconsin Construction company bets the building will be done by Sept. 6. That is, they forfeit a large sum if the contract is not completed at that time.

Next to the high school and the Central Wisconsin Trust Co. building, the 4C college is the largest building project in the city.

The Capital Times sought an interview with G. E. Spohn the head of the school, and asked how this institution can compete with the commercial courses in the high schools and universities which are supported by state funds.

Mr. Spohn said:

"The public-supported schools cannot compete with the best commercial schools, run by private enterprise. One reason is that we do more than they in getting positions for our graduates, and in keeping track of them and helping them right along years after graduation.

"Besides, don't forget that most of our students come to us after high school graduation. High school education plus 4C training is the right thing.

Take Two Years' Course

"Of course we have students coming to us without high school work, but these generally must take a two years' course to graduate. High school graduates complete our course in 10 or 11 months."

"What kind of a building are you putting up?" Mr. Spohn was asked.

"It will be one of the best lighted, and one of the best equipped schools in the country. Next to the Y. M. C. A., and only one block from the Capitol, its location is a choice one. The site was bought from the Haley estate. The dimensions of the building are 57 by 125 feet. The material is load bearing tile, and velvet texture brick with Bedford stone dressing.

"The ground floor will be used for business purposes, and the school will occupy the second and third floors. This will give us 14,000 square feet of space and we can accommodate 500 students at once."

School Founded in 1856

"How many students has the school now?"

"The largest attendance at one time was 325" Mr. Spohn answered. The school was founded in 1856, so you see it is an old institution. Not many years ago we occupied less than 5,000 square feet of floor space, with an annual enrollment of 106 students. Our total enrollment this year has been over 400.

"Stenographers and typists are reported as getting good salaries, what wages do your graduates command?" Mr. Spohn was asked.

"At least $20 a week to begin with, and soon they are earning from $100 to $125 a month" he answered, "and in our new building we will establish this fall a new advanced course in public accounting and auditing. The demand for stenographers, bookkeepers, and particularly for trained auditors is far in excess of the supply. The returns in the latter field are large. Junior accountants get from $10 to $15 per day, while those of experience get $25 or more a day."

Mr. Spohn showed a big file of applications for help, only a few of which he is able to fill.

OWNER LOOKS ON WHILE FORD CAR IS STOLEN

Stoughton Man Loses Car, Recovers It, and Another is Taken

STOUGHTON—To stand by an window in his home and see his Ford touring car stolen from where it was parked in the street just outside, was the novel experience of Ludwig Finsness Sunday evening. Mr. Finsness was lying on a couch in the sitting room about 8 o'clock Sunday evening, when he heard someone crank his car out in the street, and getting up, he stepped over to the window and saw a man, after starting the engine, step around to the door, get in and drive away. He realized that his car was stolen, and at once notified chief of police Paul Hanson. The number of the car is 12401, five passenger Ford. Monday afternoon Mr. Hanson reported that the car had been located at the farm of George Benson near Cambridge. The thief walked a mile from there and stole another car. The second car, and the thief has not been located.

Oyvind Noer left Saturday for Baltimore, Maryland, where he on Wednesday will be united in marriage to Miss Julia C. Anderson, a daughter of one of the old Maryland families. The young couple are expected to arrive here the latter part of the week, and will spend their honeymoon at Lake Kegonsa.

The groom-to-be is the only son of Dr. and Mrs. Julius Noer, now residents of Riverside, Cal., but at present here for the summer. He is a graduate of our high school and of the state university.

Badger Post No. 328 Veterans of Foreign Wars of U. S., meets this evening at eight o'clock in the G. A. R. rooms, city hall, to make arrangements for Memorial Day.

Mrs. John Martinson of East Jefferson street, was Monday morning operated upon by Dr. Iverson at the local hospital for the removal of a cancer.

Kvindeforening of the Chris Lutheran church, will be entertained Wednesday by Mesdames Adolph Sannes, Henry Hougan, Ingvald Anderson, Otto Hanson, Alfred Skau, Herman Skau, L. J. Skau, Hjalmar Vindedahl and William Solien.

Mr. and Mrs. Otto Phillips, Mr. and Mrs. Chris Larson and two little daughters, and Mrs. John Evans motored to Newville Sunday afternoon for a brief visit with Mrs. Maurice Cooper.

Mrs. T. A. Thompson and sons, Paul and Clarence, and grandchildren, Marie and Clay, were Sunday guests of Mrs. W. P. Nichols, and husband.

Dr. and Mrs. Benjamin Davis arrived from Chicago Saturday evening for a brief visit with Mr. and Mrs. John Brickson, before leaving this evening for Duluth, Minn., where Dr. Davis has decided to locate.

The semi-annual district convention of Rebekah lodges of Stoughton, Belleville, Middleton, Waunakee, and Madison, will be held in Madison this afternoon in the Odd Fellows' hall.

The Mothers of Liberty will hold their regular monthly meeting this afternoon at the rest room.

Born to Mr. and Mrs. George D. Goodearle, a baby daughter,—Alice Georgia Goodearle,—Friday, May 7th.

Arthur Fredendall of Janesville was a Sunday visitor at the home of Mr. and Mrs. Einar Linderud.

Miss Dorothy Nelson, who is employed as stenographer in Madison, spent Sunday with Mr. and Mrs. Hiram Nelson.

John Gullickson went to Madison Saturday evening and spent Sunday with his son, Theodore, at the general hospital.

Ole Heltne has been spending a few days in Racine on business.

Herman Jergenson spent Sunday in Janesville.

Mrs. Carl Roe and Mrs. E. O. Brewer will entertain Tabitha society this evening.

Julius Dawes of Menomonie visited friends here Monday.

Mr. and Mrs. Martin Anderson, Mrs. Gurena Mennes and Louis Quammen motored to Beloit Monday.

Forty members of the O. F. A. took dinner at Hotel Kegonsa Sunday.

J. M. Bailey, president of the Milk Producers' association, left for Chicago, Monday.

Born to Mr. and Mrs. Thor Jacobson residing near Stoughton, an 8¾ pound son.

WEST FAVORS BOB ALTERNATES

Committee Chairman Says That Wishes of People Should Prevail

Fred C. Sheasby, writing in the Milwaukee Sentinel this morning, says:

"In the old school of politics it was considered good form to take advantage of everything and everybody, if you could get away with it.

"George A. West, chairman of the republicn state central committee, never belonged to that school. He typifies a more modern thought—fairness.

"Mr. West has always been a good fighter. Under his committee leadership, the republican party has gone on to victory after victory in this state. But he also knows how to lose.

"This fact, known to many for a long time, will stand out when the republican state central committee meets Friday afternoon to name 26 alternates to the Chicago convention.

"With factional lines drawn to a fine point, a thing Mr. West has worked to avoid, the commitee is anti-La Follete. It would be an easy matter to select alternates who are not republicans of the senator's brand.

"But Mr. West announced on Monday that he believed the people expressed their choice in the recent delegate election, and that for each of the 24 La Follette delegates elected a La Follette alternate should be chosen.

"Not all the state central committeemen may agree with the chairman on this point. There is a scramble to go to the big show in Chicago. Mr. West, however, will oppose any plan to name other than La Follette alternates for La Follette delegates.

"'I believe this is the spirit of the law, as well as political fair play,' he said. 'The people expressed their choice, and to the victor belong the spoils.'

"I have always felt that the people can have what they want. Therefore, it seems to me that it would be unfair, and could lead only to contention and ill feeling not to name alternates who are of the same political views as the delegates elected to the convention.

"'I do not know how other members of the state central committee feel about it. I merely speak for myself. I can not become a party to any plan, which, in my opinion, would be contrary to the wishes of the people.'"

. . . *and at* Pinehurst, N. C.

A fact:

At Pinehurst, where golfers from all over the country gather for winter and spring tournaments, it is Fatima that holds each season's record as the largest-selling cigarette.

Liggett & Myers Tobacco Co.

FATIMA

A Sensible Cigarette

—more proof of "just enough Turkish"

How much is "just enough Turkish"? That depends upon your individual taste. But if you wish a cigarette that is neither over-rich and heavy, nor lacking in body and taste, that lets your smoke appetite stay sharp and crisp, clear up to bedtime, you'll find your answer where so many other shrewd smokers have found it—in Fatima's "just enough Turkish" blend.

JOHN WANAMAKER CALLS WAR BOND FIGURES A TRAGEDY OF THE NATION

Says Injustice is Breeding Discontent and Disloyalty and That Capital Must Wince at the Result

PHILADELPHIA—"The backbone of high prices must be broken, and at once, if the security of American home life is to be preserved," declared 80 year old John Wanamaker, one of the few remaining "merchant princes" of America.

"I do not say that I am hurting myself with sacrifice by marking down my goods, as I am. Neither do I say that such a step is a normal bit of sound business principle. But what I do declare is that capital and labor must pull in harness and that the time has come when if the resources of capital are stronger, it must make the first move.

"If capital is soundly American and red blooded with a practical patriotism, it must wince at the war bond tragedy.

"Think of it! Look at the struggling individuals who did their bit, and sweat blood to help their country. I recall a poor, little thing, who bought her bonds like a true American citizen, but who was forced to sell them at a loss because high prices played such pranks with them.

"I said to myself that when the best bond that any nation ever put forth came back a boomerang to crush the purchaser, something must be done. It is injustice such as this that breeds discontent and national disloyalty.

"Then at the very moment when the people hoped that relief must come, what a shiver was sent over the country by the announcement of the federal reserve bank that prices would soar higher."

DEATH CLAIMS FORMER VARSITY FOOTBALL STAR

Word was received last night of the death of Harold F. Vaughn, familiarly known as "Pewee," a graduate of the University in the class of '19 and a varsity football star, who passed away Sunday night after a brief illness of Bright's disease.

Vaughn played on the freshman baseball and football teams and was a varsity football man in his sophomore and junior years. He was hurt in the Ohio State game in '17, and was thus unable to play on the varsity team his senior year, but served that year as assistant football coach. He was a member of Zeta Psi fraternity.

Since his graduation, Vaughn has been physical director at Central high school, St. Paul.

Madison Girls Are Winners in Contest

Hildegard Slicher, Elsie Wiessman, Freda Hansen, and Dorothy Swenson, Madison high school pupils, go to Whitewater next Saturday to take part in the state typewriting, shorthand, and penmanship contests for high schools as a result of the victory over 12 other schools in the district contest.

The score was: Madison, 20; Sauk City, 14; Portage, 7; Reedsburg, 7; Sacred Heart, Sun Prairie, 5; Lodi, 4; Stoughton, 2; Sun Prairie high school, 1.

Read Capital Times Want Ads.

BEAR OIL
For Your Hair

ITCH!
Money back without question if HUNT'S Salve fails in the treatment of ITCH, ECZEMA, RINGWORM, TETTER or other itching skin diseases. Try a 75-cent box at our risk.
For Sale at Luckey Pharmacies
2 Stores—630 W. Washington Ave.
902 E. Johnson St.

Look for the Label on Your Bread

Facts on Asphalt Shingles
About eight or ten years ago when Asphalt Shingles first came on the market in Madison there was a question in everybody's mind as to their lasting quality.
Now that this point has been solved you see Asphalt Shingles going on nearly every house that is being built in the City of Madison and every other city in fact, and the same is true to retroofing houses.
We are in a position to furnish you with shingles, roofing, tar and gravel and asphalt built up roofs at all times. Get our prices before buying elsewhere. Get our bond guarantee on that gravel or asphalt roof.
GENERAL PAPER & SUPPLY CO.
714-716 Williamson Street.
Phones B. 4118-4119-F. 108

Vapor Cistern Cleaner
A new and better way
Also chimney repairing
H. Butler
48 N. Mills St. B. 5129

Apron Sale in Unitarian Parish House, Wednesday, May 12 All Day

MOTHER OF FIRST AMERICAN SOLDIER KILLED IN FRANCE

Mrs. Alice Gresham Dodd, First War Mother Of The Nation Gives Entire Credit For Recovery Of Her Health To The Well Known Medicine, Tanlac.

MRS. ALICE GRESHAM DODD, of Gavin Park, Evansville, Ind.

The following remarkable endorsement of Tanlac was given recently by Mrs. Alice Gresham Dodd, at the Gresham Memorial Home, Gavin Park, Evansville, Ind., which home was presented to her by the patriotic people of Indiana, as evidence of their appreciation of the services rendered to his country by her son, Corporal James B. Gresham, the first American soldier killed in France. Expressions of sympathy were received by Mrs. Dodd from all parts of the United States, and the newspapers of the country carried the story of the first 'war mother.'

The shock of her son's death resulted in the serious breakdown of Mrs. Dodd's health, but everyone will learn with interest and pleasure that she is now in splendid health again. When seen at her home recently she made the following statement, giving the entire credit for her recovery to the well-known medicine, Tanlac.

"After my dear son's death, I had a general breakdown in health," said Mrs. Dodd. "At first it was just indigestion. My food used to upset me and I had to diet myself very carefully, which wasn't much hardship as I lost all desire to eat. Then I had an attack of rheumatism, with severe pains in my shoulders, back and arms. Sometimes I used to suffer a great deal, and my joints would get all swollen up and stiff. I was able to do very little about the house, and at times couldn't even cook a meal. I got very nervous and restless, and at night would lay awake for hours, and lost many a night's sleep as a consequence.

"A friend of mine had received a great deal of help from Tanlac, and it was she who advised me to try it. I am so glad I did for it proved the best medicine I have ever taken. It soon gave me a good appetite and seemed to settle my stomach so that I was no longer troubled with indigestion. I don't know what it is to have rheumatic pains now, the swelling and stiffness has all gone out of my joints and I am able to do the work of the house with the greatest ease. My nerves are now steady and strong, I sleep fine at night, and I feel better in health than ever before in my life. I shall always be grateful for what Tanlac has done for me, and shall recommend it every chance I get."

Tanlac is sold in Madison by the Luckey Pharmacies, and in Mazomanie by Geo. A. Shields, in Mt. Horeb, by C. C. Robertshaw, in Cambridge by Ole Bilstad and by the leading druggists in every town.—Adv.

PERSONALS

Mr. and Mrs. Frank Crowley, Bellevue Apts., have moved into their summer home on the shore of Lake Mendota.

* * *

Mrs. Robert Markham of Manitowoc has returned to her home after visiting her daughter, Mrs. A. L. Steen, Hawthorne Apt.

* * *

Judge Charles G. Rosa and Attorney Harry Adams of Beloit were week end visitors in Madison.

* * *

Miss Helen Kelleher, 403 W. Johnson st., spent the week-end visiting her parents in Mt. Horeb.

* * *

Dr. and Mrs. Fred J. Mitchell of St. Paul are visiting at the home of Dr. Mitchell's father, G. R. Mitchell, 1908 Monroe st.

* * *

Arnold V. Meier, 317 N. Frances st., who has been ill at his home for the past three weeks, is much improved and will leave soon for Oshkosh to take treatments.

* * *

Mrs. Henry Johnson, wife of State Treasurer Johnson, Lakeside st., is spending several weeks at Suring with Mr. and Mrs. Marion Burger. Mr. Burger was formerly Miss Elsie Johnson of this city.

* * *

The Rev. and Mrs. Otto J. Wilke and daughters, Adelaide and Erna, E. Washington ave. attended a farewell reception and party given for Rev. C. F. Mardorf of the Hope Lutheran church near Cottage Grove Sunday.

* * *

Reginald Price, Madison st., returned Sunday from Mt. Horeb, where he attended the high school junior prom.

* * *

Miss Catherine Higgins, West Johnson st., who upon graduating from the university in 1917, was commissioned army laboratory technician at Fort Riley, Kas., where she has since served, has applied for official dismissal and this week expects to return home.

* * *

Mrs. Celia Holton and Miss Alice O'Connor, E. Johnson st., spent Sunday with their mother in Verona.

* * *

Mrs. John Paltz, W. Mifflin street and sister, Miss Margaret Esser, W. Johnson street, have returned from Minneapolis, where they attended the Esser-Schumacher wedding on May 5th.

* * *

CLUBS

A meeting of nurses of the third district of Wisconsin was held this afternoon at 2 o'clock in the city library.

* * *

A gift of $500,000 to the endowment fund of the Y. W. C. A. has recently been announced. This gift is a memorial to Laura Spelman Rockefeller, in whose name, also, Mr. Rockefeller recently gave $300,000 for the purchase of a building in New York city to be remodelled into a hotel for employed girls. This $500,000 goes toward the $10,000,000 endowment fund which the Y. W. C. A. voted, at its national convention late in April, to complete in the next five years. The present fund is $2,100,000.

STOCKHOLM—A new supply of material for newsprint has been found, according to a Helsingfors despatch, which says bank notes issued by Gen. Yudenich are being ground up into pulp at an Esthonian paper mill.

POSLAM FORCES AILING SKIN TO IMPROVE

To be rid of an unsightly skin trouble is real physical and mental relief. If your suffering from eczema's distress has been intense, you are entitled to the great comfort that Poslam can bring you quickly. It makes the work of healing short and pleasant. A little goes a long way and does a great deal, the skin responds so eagerly. Itching irritation stops. Pimples and rashes go, and, best of all, Poslam will not, can not, harm.

Sold everywhere. For free sample write to Emergency Laboratories, 243 West 47th St., New York City.

Poslam Soap is the tonic soap for the skin and will freshen and beautify your complexion.—Adv.

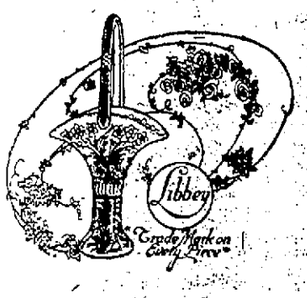

Gift Seekers

If an approaching wedding finds you unprepared, remember we have the largest selection of glass in the city. Gifts to suit any size pocketbook.

GAMM JEWELRY CO.
9 W. Main St.

SOCIETY

Beta Theta Pi fraternity will entertain at a pre-prom formal dinner dance at the Park hotel, Thursday evening. Out-of-town guests will include Mrs. Howard E. Wurlitzer of Cincinnati, O.; the Misses Ruth Goessling and Mildred Candy of St. Louis; Valeska Wurlitzer, Bryn Mawr, Pa.; Frances Lockwood, Eau Claire; Jeanette Hathaway, Janet Pierce, Marian Smith, Kathryn Stewart, Milwaukee; Carolyn Lounsberry, Ethel Grace, Evelyn Austin, Lillian Boldenweck, Ruth Crawford, Janet Fairbanks, Chicago; and Robert Kevil Thomas, William Bangs and William Bradford Freer of Chicago, and Ansbn Mayhew and Aubrey Comey of Milwaukee. Dr. and Mrs. Carl Harper will chaperone.

* * *

Mrs. R. L. Mautz and daughters, Mrs. C. A. Bonham and Miss Minnie Mautz, N. Bassett st., left this morning for Chicago. Mrs. Mautz and Mrs. Bonham will return after a brief visit in that city while Miss Mautz goes east to spend a month in New York city. On her return trip she will visit for a week in Chicago.

* * *

The Price of Silk, a Japanese pageant, dramatizing social and economic conditions in Japan was staged Monday evening by the Industrial clubs of the Y. W. C. A. in Esther Viles hall of the association building. A good sized audience witnessed the performance which showed the successive stages of silk manufacture from the silk worm to the weaving. A feature of the play was the appearance of Miss Michi Maruyama, a litle Japanse girl residing in Madison who portrayed child labor in the silk factories. The girls who took part were Sylvia Bruce, America; Esther Werblow, American girl visiting Japan; Shirley Jones, American teacher in Japan; and Irene Kizler, Amanda Peterson, Dorothy Hatlebak, Mary Meinke, Ruth Tanhauser, Gertha Belgum, Clara Thorson, Emily Krahm, Christine Erdman, Helen Jelmstad, Cecilia Warblow and Gertrude Hambrecht. The directors of the pageant were Frances Conklin and Mary Black, both of whom are university students. The entertainment ended with a flute solo by Miss Lillian Tucker, after which refreshments were served on the floor below.

* * *

All social activities at the university this week end are merged into the one big function, the Junior Prom. The festivities which will last for four days will be ushered in with a concert to be given by the Glee club Thursday night.

Members of Theta Delta Chi fraternity, Langdon street, have completed arrangements for their Prom parties. On Thursday there will be a picnic at Sunset Point; Friday there will be a formal dinner at the house; and Saturday there will be a dinner and dance. All the parties will be chaperoned by Capt. and Mrs. Frank Kessenich.

Sigma Nu parties will be chaperoned by Mr. and Mrs. R. L. Schuetter. Friday there will be a formal dinner at the lodge on Henry street preceding Prom; Saturday there will be a picnic and a dinner party; and Sunday dinner will be served at the lodge.

Alpha Tau Omega fraternity, Lake Lawn place, will entertain with a formal dinner Saturday at their lodge. Another will be given on Sunday. These parties will be chaperoned by Mr. and Mrs. J. F. Baker.

Among the first of those to arrive for the Prom festivities is Louise Kressler of St. Louis. Miss Kressler who is a former student will visit Helen Hartmeyer, South Broom street.

Preceding the dance in the capitol a formal reception will be held in the governor's parlors. Among those who will receive will be Gov. and Mrs. Emmanuel L. Philipp, Lieut. Gov. and Mrs. Edward Dithmar, Chief Justice and Mrs. John E. Winslow, Secretary of State and Mrs. Merlin Hull, Dean and Mmes. George Sellery, Scott H. Goodnight, Dean F. Louise Nardin; Mr. and Mrs. Henry G. Cox and Frank Follett. Deidre D. Cox and Lothrop B. Follett and his committee will also receive.

* * *

Announcement is made of the approaching marriage of Miss Edna Becker, Division st., to Ervin Wiese of Verona. Miss Becker who is a teacher in Bohn school, Mt. Horeb, was honored at a surprise party Friday evening given by relatives and friends in her school room. A gift shower of aluminum, silver and linen featured the evening's entertainment.

* * *

Miss Mable Hawkins of Minnesota and Miss Frances Martin of Cedar Falls, Ia., were week end guests at the Achoth sorority.

* * *

Miss Bernice Onstad whose marriage to Rev. George Lillegard of Chicago takes place May 26th was honored at a shower and luncheon Saturday given by the Viking Daughters at the home of H. A. Swerig, E. Johnson st. Those present were Mesdames B. M. Benson, T. F. Lea, V. Hansen, J. A. Larson, H. M. Olson, William Niesen, Robert Nelson, G. H. Kiland, E. A. Onstad, H. C. Pedersmeon, Gilbert Ellstead, Inga Lilleasand, Maya Rooth, Samuel Olson, A. O. Stenerson, H. A. Swerig, John and Andrew Meelas, Inga Starks and the Misses Margaret Hanson, Gunda Benson and Monona S. and Ruth Swerig.

* * *

Theta Chi fraternity will give a dinner dance in the Victoria room of the Park Hotel Friday evening, preceding prom.

* * *

Karl Maier and Herbert Smith, Lake Lawn place, students at the university, were guests at a dinner party Saturday night given in Milwaukee by Miss Lucretia Dorward.

* * *

Mrs. John Barnes of Milwaukee, formerly of this city, is entertaining her daughter, Mrs. Stuart S. Hayes, of New York. Mrs. Hayes was Miss Fayne Barnes, well known in this city where she lived until her parents, Judge and Mrs. Barnes, moved to Milwaukee.

* * *

Mr. and Mrs. J. T. Dithmar, Bellevue Apts., are entertaining Mrs. Dithmar's mother, Mrs. Emma Munger of Manitowoc. Lieutenant Governor Dithmar of Baraboo was a week end guest at the Dithmar home.

* * *

Miss Esther Ness, Ohio avenue, will entertain the members of the Sezmajoh club at her home.

* * *

Mrs. Fred L. Holmes, 2106 Hollister avenue will be hostess Wednesday afternoon at 2:30 o'clock to the members of the Tenth Ward circle of the Christ Child society.

* * *

Alpha chapter of Phi Beta Kappa will hold its annual banquet on Thursday, May 20, at the Candy shop. The banquet will follow the initiation of the 65 newly elected members, which will take place at 5 o'clock in Lathrop hall. Prof. M. S. Slaughter is in charge of the arrangements.

* * *

Members of Press club will entertain with a picnic at Monona park about the middle of May. Dancing and stunts will form the entertainment. Arrangements for the party are being made by Hazel Wolf, social chairman of the club.

* * *

The Brotherhood of American Yeomen will give a dance Wednesday evening, May 12, at Woodman hall. Two steps and waltzes will feature the dance program.

* * *

Mrs. Fred Buergin, Fair Oaks ave., was honored at a surprise party Sunday evening in celebration of her birthday anniversary. Those present were Mr. and Mrs. Hubert Nelson, Mr. and Mrs. James Gorry, Mr. and Mrs. J. R. Loy, Mr. and Mrs. Gustav Peterson, Mr. and Mrs. A. Dolphin, Mr. and Mrs. James McCurdy and Mrs. Agnes Buergin, Mrs. Elizabeth Bieler, Miss Kathryn Bieler, Joseph Neu and Peter Annen.

* * *

The marriage of Miss Elizabeth O'Neill to Raymond J. Hogan and Miss Helen O'Neill to Robert Wilke will be performed at a double wedding ceremony in St. Raphael's church, Tuesday morning, May 18, the Rev. T. B. Johnson conducting the services. Following the ceremony a wedding breakfast is to be served at the home of the brides parents, Mr. and Mrs. O. J. O'Neill, Drake st. Both couples are to make their home in Madison.

* * *

Dr. and Mrs. James Robert Scott of San Diego, Cal., Mr. and Mrs. Alfred M. Lewis of Oshkosh, Mr. and Mrs. H. Schwalbach of Milwaukee, Miss Almer L. Scott, and Miss Norma Lewis were guests at a family celebration and reunion over the past week end at the home of Mrs. Anne Scott, Regent st.

* * *

The marriage of Miss Anna Dempsey and John Arnold Wermuth both of this city, took place Monday morning in St. Raphael's church Rev. T. B. Johnson performing the ceremony. The bride wore white organdie and carried a shower bouquet of valley lillies and roses. Her tulle veil was caught with orange blossoms. A wedding dinner was served to about 50 guests at the home of the bride's mother Mrs. M. E. Dempsey, W. Washington ave. Mr. and Mrs. Wermuth left on a trip to Akron, O., and will be at home in Madison after June 1.

* * *

Miss Ella Moll and August Carsten both of this city were married Monday morning at 6 o'clock in Holy Redeemer church. Miss Esther Moll sister of the bride and Richard Nash attended the couple. Mr. and Mrs. Carsten will make their home at 338 W. Dayton st.

* * *

There will be an old fashioned hard time party at the First Baptist church Friday evening. Every one is asked to wear their old clothes and come prepared to enjoy the many amusements and attractions that will be afforded. The Dudunk Band will tune up at 8 o'clock. If you want to forget your troubles and the H. C. L. come and bring your friends.

* * *

Alpha Phi sorority entertained the mothers of its members, who were in town Sunday, with a boat trip across Mendota and a picnic luncheon at Bernard's park. About 24 mothers and daughters were present.

* * *

CLUBS

Members of the Service Star Legion are requested to meet at 2:30 o'clock Wednesday afternoon in the G. A. R. room at the capitol for an important business session, preceding the program.

* * *

The Ladies' Aid society of Bethel Lutheran church will be entertained Thursday afternoon in the church parlors. Mrs. S. Eken and Mrs. J. P. Togstad will be hostesses.

Read Capital Times Want Ads.

Look for the Label on Your Bread

THRILL ADDED TO VANDERBILT WEDDING BY ENGAGEMENT OF BRIDESMAID TO USHER

Miss Marion Carroll, photographed at the Vanderbilt wedding in her bridesmaid gown.

Dan Cupid wasn't idle while the wedding of Cornelius Vanderbilt, Jr., and Miss Rachel Littleton was in progress. During the ceremony the engagement of Miss Marion Carroll to Martin W. Littleton, Jr., was announced. Miss Carroll was bridesmaid for Miss Littleton and is the daughter of Mr. and Mrs. Bradish J. Carroll. Littleton was an usher at the wedding and is a nephew of the bride.

A MADISON INVESTMENT PAYING

7%

IN SEMI-ANNUAL DIVIDENDS

THE FRENCH BATTERY & CARBON COMPANY

7% PREFERRED STOCK CARRIES OUR HIGHEST RECOMMENDATION, BECAUSE:

1. The Company is a Madison enterprise owned and managed by Madison men with whom we are well acquainted.
2. All of the Company's products are manufactured under its own patents.
3. The stock is preferred as to dividends and assets.
4. A sinking fund is established of 5% per year which will retire and cancel all of the stock in twenty years.
5. The Company has no bonded or mortgage indebtedness.
6. The business is well established.
7. The management is efficient.

The Joseph M. Boyd Company
Capital and Surplus $150,000
Two South Carroll Street Madison, Wisconsin

THIS LETTER TO US IS "AN ADVERTISEMENT" FOR US

CYRUS C. YAWKEY, President
W. H. YAWKEY, Vice President
F. M. CROWLEY, Treas. and Gen'l Mgr.

YAWKEY-CROWLEY LUMBER CO

OPERATING RETAIL LUMBER YARDS
PHONE 1-2-3
GENERAL OFFICES
801 EAST WASHINGTON AVENUE
MADISON, WIS.

May 7th, 1920.

Madison Realty Company,
Madison, Wisconsin.

Gentlemen,

In view of the fact that we have delivered about all the necessary building material, as covered by our contract with you, applying on your twenty-five house job in HILLINGTON, it would ill behoove us not to express our appreciation of this business, as well as the manner in which you have discharged your obligations, attendant upon the contract.

Your insistence on having the very best materials, even in the face of an abnormal market, has been a revelation to us, as well as a pleasure.

You surely have in no way had a tendency to cheapen your construction, which is commendable, and safeguards the ultimate owner against rapid deterioration.

Such essentials as insulation against heat and cold by the use of FLAXLINUM adds to the efficiency of the heating plant in the winter time, and keeps the heat of the summer at a minimum.

In your selection of roofing material, one of the most important parts of a home, your selection of the best asphalt shingle, "THE WINTHROP TAPERED," guaranteed for ten years, but should last twenty years and upward, was a wise one. We know of no better asphalt shingle, and where you have used wood shingles, the best grade of RED CEDAR has been delivered.

We mention these few items more especially for the reason that we believe in them ourselves, and like to preach QUALITY to our clients, as we are then assured of satisfied customers.

The mentioning of the above items more particularly should not in any way detract from the material as a whole, for the reason that your architect has been very rigid in his inspection of all lumber delivered on these jobs. We know from personal contact with your organization during the process of construction that our QUALITY and SERVICE have met with your approval, which is in itself sufficient reward for our efforts.

Very truly yours,
Yawkey-Crowley Lumber Company
F. M. C.-C. F. F. M. CROWLEY

NAME "BAYER" ON GENUINE ASPIRIN

Get relief without fear as told in "Bayer package"

The "Bayer Cross" on Aspirin tablets has the same meaning as 14 Karat on gold. Both mean Genuine!

"Bayer Tablets of Aspirin" should be taken according to the safe and proper directions in each "Bayer" package. Be sure the "Bayer Cross" is on package and on tablets. Then you are getting the genuine Aspirin prescribed by physicians for over eighteen years for the relief of Colds, Pain, Headache, Toothache, Earache, Rheumatism, Lumbago, Neuritis.

For a few cents you can get a handy tin box containing twelve tablets. Druggists also sell larger "Bayer" packages. Aspirin is the trade mark of Bayer Manufacture of Monoaceticacidester of Salicylicacid. —Adv.

Poor Weary Students Have No Time for Light Literature

"Students do not read fiction," said E. J. Grady, manager of the Co-op, yesterday, "and it doesn't pay us to carry it except occasionally.

"I don't know why it is," he continued, "but I suppose that after the students get through reading all the books they have assigned, they don't feel like attempting anything longer than a magazine story. Anyway they never ask for it."

When asked about the number of books the co-op usually has in stock, Mr. Grady said it was impossible to tell exactly, but that at present there are about 3,000 books on the shelves. This is of course one of the slackest times of the year for trade.

"At the beginning of the year we sometimes have as many as 12,000 or 15,000 books on hand at once," declared Mr. Grady. "It is estimated that every student buys at least two new books each semester."

The most expensive book carried at the Co-op is one in the Law Course which is $10 a volume. The English department orders the greatest number of books, and the College of Engineering sends in the next orders for expensive textbooks.

ALPHA PHI HOUSE IS QUARANTINED

Ernestine Dennison, a junior in the College of Letters and Science and a member of Alpha Phi sorority, was taken sick yesterday with a light case of diphtheria. The Alpha Phis have been quarantined for the last 24 hours, but expect to be out some time today. Prom hopes will not be shattered.

CAPT. SHINE BACK

Capt. Shine of the fire department, who has been suffering from blood poisoning in one foot, has recovered sufficiently to resume his work, and is back at his post at the central station.

Try the Columbia Grafonola Now

30 days free trial
Trade in your old machine
EDWARD J. SKELTON
328 W. Gorham St. Grimm Bldg.
Phone B—2476

Garden Grill

11 East Main St.
Entrance Same as American Restaurant

NOON LUNCHEON 75c
11:30 to 2:00

TABLE d' HOTE DINNER $1.25
6 to 12 p. m.

A la Carte Service from 11:30 a. m. to 1:00 a. m.

Steaks and Chops

Try Old Sam

He will clean and reblock your straw, panama, and felt hats for you. Also ladies' hats cleaned and reblocked. At the same time, get your shoes shined.

Shoes dyed black, brown, and gray—my price 50c.

Sam Sauldos
108 S. Pinckney St.

PLANS ARE ALL COMPLETE FOR BIGGEST PROM

Preliminary Programs Delayed But Will be Issued Today

With Prom only three days off, over 50 regular tickets of the entire 800 offered for sale still remain unsold. These tickets may be obtained from Ludlow North, 640 North Henry street.

The freshmen who are going to Prom will not be required to wear their green caps after 6 o'clock on the night of Prom. However, the senate ruling requires freshmen to wear their green caps on Saturday night and on Thursday night.

The preliminary programs that were to have been distributed yesterday, will not be available until late today due to the misunderstanding concerning the printing. These programs may be secured at Morgan's, the University pharmacy, and from Winifred Titus at Chadbourne hall.

Announce Entrances

Jack Bigler, chairman of the floor committee, announced yesterday the entrances of the Capitol to be used for Prom. Private cars will come to the Monona avenue entrance, and may be parked on the Capitol square.

The East Washington avenue entrance will be used for auto-service cabs, while cabs and carriages will enter at West Washington avenue. Spectator cars will use the Wisconsin avenue entrance.

ATHLETIC BOARD MAKES "W" AWARDS

At a meeting of the Athletic board last week the following "W" awards were made: Gymnastics, Frank Golley, Vincent O'Shea, Finn Aanesen, Leslie Tasche, Berger Hagen; swimming, John Koch, John Krumm, March Bach.

A. C. S. BOARD WILL HOLD PICNIC MAY 19

The Federated Board of Agricultural students will hold a picnic on one of the university farms along the Wingra park car line May 19. Many interesting stunts have been planned.

Peg Legs and Bum Arms Score Victory Over Hobble Skirts in Vets Ball Game

By ADRIAN SCOLTEN

A boat ride, a ball game and a picnic supper was the entertainment 40 disabled soldiers gave to as many feminine guests Sunday afternoon. The soldiers are members of the Gun and Blade, an organization to which only Federal board students belong.

After a launch ride around lake Mendota, the boat carrying the crowd drew up at the Bernard park pier. Some difficulty was experienced in getting the food rations landed, for two men who volunteered to carry a box had no right arms and couldn't get the box off the boat, until a girl supplied an arm of the needed kind.

A baseball game between the crippled vets and the girls of the party began as soon as the teams had been picked. The qualifications to make up the soldiers' team were unique.

Koelsch, the first man who appeared before the Board of Review, could not make the team because he had never been A. W. O. L. and said he had never done anything, for which he might have been sent to the guar house or to Fort Leavenworth.

The second aspirant was immediately disqualified because he had been a shavetail.

The third man made the team because he had always served as a buck private, had frequently forgotten to salute officers, knew how to shoot crap, gamble, and disobey army drinking regulations without getting caught, and Mr. Tice and Dean Phillips testified that he possessed a serious physical disability.

The fourth and fifth men qualified physically but were black-balled because one had been a top sergeant and the other had been a bugler. The next man was not given a hearing but was put on K. P. because he wore a captain's uniform.

The team which finally materialized gave a lineup the like of which has never been seen before.

The first basemen had a stiff leg and a cracked skull. Both eyes of the second basemen were so much on the blink that he couldn't see the catcher and could only tell where he was by the noise he made. The third baseman had a bullet in his hip, a stiff leg and a bum ankle, and a useless, dangling left arm. In all other respect this man was "there." With his good arm the first time up to bat he cracked the ball over center field and hopped around to third base, beating the ball. Later through a spectacular steal he brought in a score. His fielding was the feature of the game.

The three fielders of the nine were one-armed men. The pitcher had no visible handicap but it is said he left four of his ribs over in France. The catcher had a crippled right hand. After looking over all the disabled "vets," who had anything wrong with their heads, a shell-shocked man, who wore thick glasses, was selected to umpire the game.

HENDERSON TALKS TO BADGER CLUB

Pointing out to those who criticize the Bible as being discordant with modern science, the fact that it was not written to convey scientific information, Prof. Henderson, prominent physicist of Michigan university, gave an interesting talk before the Badger club Sunday night. A feature of his argument was that to have made the Bible agree with science at any one time would have made it inconsistent with all later discoveries.

DRAMATIC CLUBS IN JOINT MEET TONIGHT

A one-act farce comedy, by William De Mille, entitled "Food—A Tragedy of the Future," will be the feature of the joint meeting of the three dramatic societies, Twelfth Night, Edwin Booth and Red Domino this evening at 8 o'clock in Lathrop parlors.

The cast will include Dorces Hall, Earl Heassle, and Lawrence Chapman. The play has been coached by Flora Filtzer, president of Red Domino who has taken a prominent part in a number of college dramatic productions.

Added features to the program will be dramatic readings by Frances Ryan, Edith Royce, and Janet Durrie.

Become Slender

Reduce your weight 10 to 80 lbs., or more, under $100 GUARANTEE by using OIL OF KOREIN, following easy directions. Sold by

Edwin Sumner & Son, A. W. Krahl, Henry Lewis, A. A. Mayers, Sumner Drug Co., Chas. H. Nallz, Sumner & Cramton

ALL here druggists everywhere sell OIL OF KOREIN. Booklet mailed free by Korein Co., NY-301, Station F, New York.

Orpheum

JUNIOR THEATRES
Orpheum Circuit

Tonight—7:30 and 9:00

SEE SUBMARINE F-7
A presentation correct in every detail of a real submarine in action as featured at the Winter-garden, New York

RAY & EMMA DEAN
A LAUGHING HIT

BELLE OLIVER
Cheerful Comedienne

RAYMOND WYLIE
Assisted by Dave Slack in "The Futurist Jailbird"

YULE & RICHARDS
Melody and Dancing

Kinograms Matinee Tomorrow

Fuller, Today, Tomorrow, Thur.

ALL SEATS 25c—COME EARLY
CONTINUOUS 2 TO 5—1 TO 11 P. M.

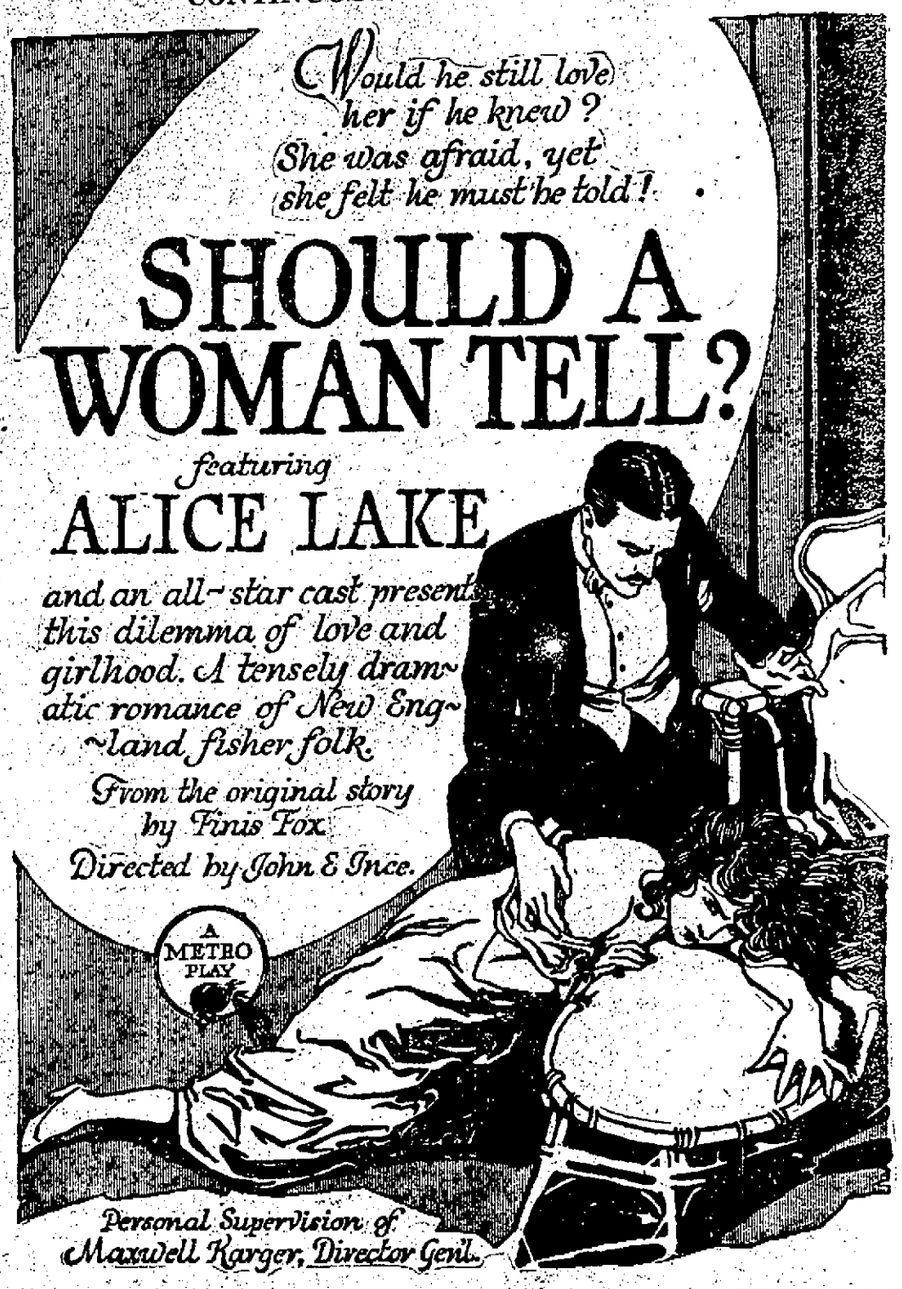

The story of four men

LOOK at them—first as they were on the day they joined the Army, then after one month of training. The story tells itself in the way they stand.

Lead a good healthy life
Learn a trade or get a schooling
Get military training
Be with men from your own home State

Getting on in the world depends a good deal on the health and energy you've got, on how hard you can hit the line.

Thousands of men right now are getting themselves **in physical condition to do real things in life,** by training in the new democratic, peace-time Army.

Ask if there's a vacancy.

Here are your Home State Regiments of the Regular Army
47th Regt. Infantry Now at Camp Dodge, Ia.
59th Regt. Infantry. Now at Camp Dodge, Ia.
13th Regt. Field Artillery Now at Camp Dodge, Ia.
4th Regt. Engineers Now at Camp Dodge, Ia.

U. S. ARMY RECRUITING STATION
2 So. Carroll Street Madison, Wis.

UNITED STATES ARMY

COUNTRY MAG GOES TO ENDS OF EARTH

The Country Mag is due for world wide fame, at least copies of the new "Wisconsin Beautiful" number are scheduled to travel to the ends of the earth. One Filipino student today bought five copies to send off to his native land and a passing Chinese student, not to be outdone, purchased a full half dozen to let his people know what a beautiful land he was spending his student days in.

Palace--- Today
"THE SUPER MAN"
An All Star Cast
Also the Weekly News

ORTON — TODAY
"Dug" Douglas Fairbanks
—in—
"Mr. Fix-It"

Majestic Offers

Matinee 2 to 5
Sat & Sun. 2 to 11

T-O-D-A-Y

"WHOM THE GODS WOULD DESTROY"
Eight Thousand People—and a Year in the Making
It's a First National Special

Read Capital Times Want Ads.

STRAND LAST TIMES TODAY

ANOTHER AUTOMOBILE RACE
Comedy-drama by the speed-demon of the screen, from the Saturday Evening Post story
"THE BEAR TRAP"

ALSO SHOWING
Latest News Weekly, Bray Pictograph & Comedy Cartoon
COMMENCING WEDNESDAY
Robert Warwick
—in—
"JACK STRAW"
And Mack Sennett's Latest Comedy
"GEE WHIZ"

Grand

NOW SHOWING
Matinee, 10-15, Evening 15-25
Tax Extra

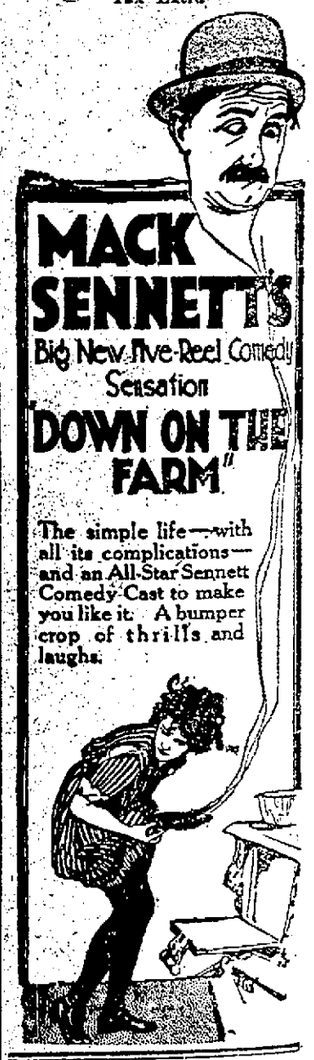

BARBERS' OLD TIME DANCES AT KEHL'S HALL
Tonight
And Every Two Weeks

GLASS OF SALTS CLEANS KIDNEYS

If your Bac khurts or Bladder bothers you, drink lots of water.

When your kidneys hurt and your back feels sore, don't get scared and proceed to load your stomach with a lot of drugs that excite the kidneys and irritate the entire urinary tract. Keep your kidneys clean like you keep your bowels clean, by flushing them with a mild, harmless salts which removes the body's urinous waste and stimulates them to their normal activity. The function of the kidneys is to filter the blood. In 24 hours they strain from 500 grains of acid and waste, so we can readily understand the vital importance of keeping the kidneys active.

Drink lots of water—you can't drink too much; also get from any pharmacist about four ounces of Jad Salts; take a tablespoonful in a glass of water before breakfast each morning for a few days and your kidneys will act fine. This famous salts is made from the acid of grapes and lemon juice, combined with lithia, and has been used for generations to clean and stimulate clogged kidneys; also to neutralize the acids in urine so it no longer is a source of irritation, thus ending bladder weakness.

Jad Salts is inexpensive; cannot injure; makes a delightful effervescent lithia-water drink which everyone should take now and then, to keep their kidneys clean and active. Try this, also keep up the water drinking, and no doubt you will wonder what became of your kidney trouble and backache.—Adv.

LIGHTNING KILLS TOKEN CREEK MAN

John Randall, Dane Co. Farmer, Struck During Storm

John Randall, a farmer, who lived about three miles east of Token Creek, was killed by lightning, Monday, during a brief rain storm. Randall was middle aged and is survived by a widow.

He and his wife were standing in a shed when the lightning struck a pole nearby, burning Randall's head badly. Dr. Carlson of De Forest was called, but Randall died before he could reach the farm.

Judge Henry Casson, Jr., acting in place of Coroner W. E. Campbell, who is in Milwaukee, went to the Randall farm Tuesday. No inquest will be held.

REV. VON KRUG QUITS CHURCH

H. C. L. Responsible for Resignation of Westminster Pastor

Rev. Karl Von Krug, pastor of the Westminster Presbyterian church, has resigned his pastorate and accepted a position with the Peabody, Houghtlin Bond company, it was announced Tuesday. His resignation is to become effective July 1, but Mr. Von Krug is already at his new work, and will carry on the work of both positions until that time.

The high cost of living, it is understood, is responsible for his resignation. Mr. Von Krug's relations with the church he leaves always have been and are still most cordial, and he relinquishes the work with regret.

A committee has been appointed to secure another pastor, and it is hoped that one will be found in time to start the fall work in September. The church, which is a sort of community organization, is an enterprising institution, active in the social life of the community.

U. W. GIRL'S AID ASKED BY CONVICT

Man Serving Life Term Appeals to Occult Faculties of Miss Marian L. Hill

Miss Marion L. Hill, university girl who recently won considerable promience as a "mind reader," has been appealed to by "No. 25,162" convicted of murder and at present serving a life term at San Quentin, Cal., to help him establish his innocense of the crime of which he was convicted.

"I was convicted for killing a man I never saw, either before or after his death," writes No. 25,162, in a long letter to Prof. F. C. Sharp. The letter was inspired by a newspaper account of Miss Hill's ascribed occult powers.

The man convicted, he says, partly on circumstantial evidence and partly because evidence tending to show his innocence was barred on technical grounds. And after his first conviction, he charges, those who had been instrumental in that conviction prevented higher courts from reversing the decision.

Unfortunately for No. 25,162, Miss Hill long ago disclaimed all occult abilities and declared that, though the methods are not altogether clear even to her, there is nothing mystical or unintelligible in her ability.

COUNTRY FACES FOOD SHORTAGE

E. T. Meredith, in Letter to A. of C. Urges Men to Work on Farms This Year

"Our country faces a possible curtailment of food production due to a shortage of farm labor," says E. T. Meredith, secretary of the department of agriculture, in a letter addressed to the Association of Commerce, in which he urges that organization to bring to the attention of its members and others the importance of spending their summer vacations helping on the farms.

Mr. Meredith points out that reports received by the department show that the present supply of hired farm labor is 15 per cent less than last year and approximately 72 per cent of the normal supply which was almost exactly the situation in 1918.

"If within the next fortnight," he says, "the business men and students of the country will declare their readiness to work in the fields farmers will be more likely to make normal plantings.

"Unquestionably there is man power available in the schools and cities sufficient to materially relieve the farm labor situation."

Officials of the Association of Commerce suggest that all who will give service on the farms register with the Madison employment service located in the Capital hotel.

MEMORIAL DAY SPEAKER CHOSEN

T. C. Richmond, Madison Attorney to Give Principal Address

T. C. Richmond, Madison attorney, is to be the principal speaker on Memorial day, it was decided at a meeting of committee chairmen at the G. A. R. hall Monday night.

Rev. W. J. McKay will preside at the program which is to be held at Camp Randall at 3 o'clock. Others on the program are Rev. P. B. Johnson, Theodore Lewis, and Rev. A. J. Soldan, of Luther Memorial church, who will offer benediction.

The program will be preceded by a water service at 1 o'clock. The parade will be at 2. Graves of soldiers are to be decorated by school children, by the women's patriotic organizations, Spanish War Veterans and the World War Veterans. The veterans of each war will fire a salute over the graves of their comrades.

Major George F. O'Connell, chairman of the publicity committee, urges everyone who can to donate cars for use of the older veterans during the afternoon. James L. Clarke will receive all offers.

ALLIES MAINTAIN ARMED FORCE IN CONSTANTINOPLE

Turkish Treaty Made Public; Will Guard Dardanelles

WASHINGTON.—Permanent occupation of Constantinople left under the sovereignty of the Sultan by a small force of allied troops is provided in the treaty handed today to Turkish representatives at Paris. A similar international guard is provided for the straits as a guarantee of free passage through the Dardanelles and the sea of Marmora.

An inter-allied commission of control at Constantinople will supervise the execution of the treaty.

Thrace is awarded Greece. Smyrna and the Hinterland is given Greece under limited sovereignty. After two years the population will decide by vote whether this arrangement shall be continued or whether territory shall be annexed to Greece.

Both France and Italy relinquish claim to mandatory powers over Cilicia and Adalia.

The Armenian settlement is left open for future negotiation and decision. No mention is made of Russia in the summary.

City Planners to Formulate Report

The city planning commission will formulate a report to the council at a meeting Tuesday evening at 7:30 o'clock in the mayor's office, in which the policy and needs of the commission will be outlined. The commission will act on the Gallagher and O'Neill replats.

The judiciary committee will meet Tuesday evening to consider a claim for damages against the city for an accident said to be due to a slippery walk. Applications for liquor license refunds will be considered. The claims committee will meet Wednesday evening.

Price of "Gas" Not Yet Raised Here

Retail gasoline prices in Madison remained unchanged at service stations, although reports from Chicago and New York indicated a raise. The Standard Oil company was charging 27.8 and 29.4 cents a gallon for its low and high grade gasoline, respectively, and the Valvoline Oil company was selling for 27.3 and 33.3 a gallon for its two grades. In Chicago the Standard Oil company announced it would charge 30 cents wholesale beginning Tuesday, and a retail price of 34 cents a gallon was predicted.

RAIL SHORTAGE HITS FARMERS

John Hogan, Back From Conference, Says Condition is Critical

That traffic conditions in the middle west for the handling of live stock and grains especially in the states of Iowa, Nebraska, North and South Dakota, Missouri and part of Wisconsin are in a critical condition is the statement of John Hogan of the traffic department of the state railroad commission who has just returned from a conference at Washington.

"It appears that terminal warehouses are crowded with grain in the middle western states which formed the great bread basket of the world," continued Mr. Hogan. "It has been impossible for them to move this grain where it is so badly needed.

"I believe the situation is most critical. Wisconsin, while in a bad condition is not as bad as some of the other western states. This conference was held for the purpose of having the interstate commerce commission give preference to the moving of grain and live stock markets. The commisison has power to do so."

NEW GROCERY CO. FILES ARTICLES

The Universal Grocery Co. of Madison incorporated Monday, according to articles filed with the secretary of state. The capitalization is $50,000 and incorporators are E. H. Hommel, F. L. Gilbert and L. W. Raeder.

Other articles of incorporation filed yesterday were for:

Rellium Co., Milwaukee, $400,000; Western Eagle Manufacturing Co., Racine, $50,000; Spring Farmers Mercantile Co., Luring, $50,000; Milwaukee Butter Co., Milwaukee, $50,000 plus 5,000 shares of non-par stock; Burnett County Light & Power Co., Grantsburg, $50,000; Franklin Farmers Cooperative Co., Franklin, $35,000; Industrial-Oil Co. Milwaukee, $25,000; Jordan Tire & Sales Co., Milwaukee, $25,000; The Nielsen Stores corporation, Kenosha $25,000; Wisconsin Toy Co., Milwaukee, $15,000; Watertown Equity Exchange, Watertown, $15,000; Alliance Telephone Co., Minong, $15,000; Union Church Dairy Co., Union Church, $10,000; Lyons Dairy Co., Lyons, $10,000; Northern Pioneer Publishing Co., Medford, $5,000; National Paper Can Co., Milwaukee 5,000 shares of non-par stock.

Read Capital Times Want Ads.

AUTOMOBILE tires, like eggs, are of several kinds—good, bad, and indifferent. The low-priced tire or the bargain egg may appear to offer a saving, but the fact remains that the man who buys the best is never sorry.

Capital City Tire Company

208-210 S. Pinckney Phone B. 2847

Recruit Many for Public Health Work

Progress is being made in recruiting trained young women for public health nursing service in Wisconsin. There are still many counties not provided with county nurses, and entrants for training are assured of a large field for their talents. Miss Tecla Carlson, Superior, recently entered the training course for public health nurses in Milwaukee with the intention of qualifying for the position of public health nurse for Douglas county.

Tourist Map of City Ready Soon

A new map of the city of Madison, Lakewood and Nakoma, especially arranged for tourists, by the good roads bureau of the Association of Commerce, is now at the printers' and will probably be on sale at various book and stationery stores in the city Wednesday. The maps show the state highways, the streets, lakes, boat houses and various other landmarks of interest to tourists.

A statement of expenses in the matter of the Clark addition to the firfist addition to Rattlesnake drainage district was filed in circuit court Tuesday morning. The total is $5,010.10.

BIG TIRE SALE - For 10 Days Only

Never before have Madison motorists been given an opportunity to buy high grade first quality tires at such marked savings as those represented by the prices of this sale. In fact, we doubt if there will be a tire sale held in Wisconsin this season that will give the tire buyer such values at such low prices as these. These tires are first quality, guaranteed by the manufacturers, no seconds. We make our own adjustments.

McGraw Tires

McGRAW FABRIC TIRES

Ribbed		Non-Skid
	28x3	$21.21 / $14.85
List Price $20.47 / Sale Price $14.33	30x3	$22.73 / $15.91
List Price $24.41 / Sale Price $17.09	30x3½	$27.14 / $18.99
List Price $34.12 / Sale Price $23.88	31x4	$37.90 / $26.53
List Price $29.08 / Sale Price $20.35	32x3½	$32.34 / $22.63
List Price $38.85 / Sale Price $27.19	32x4	$43.20 / $30.24
List Price $40.84 / Sale Price $28.58	33x4	$45.30 / $31.71
List Price $41.68 / Sale Price $29.17	34x4	$46.30 / $32.41
List Price $51.97 / Sale Price $36.37	32x4½	$57.75 / $40.42
List Price $53.65 / Sale Price $37.55	33x4½	$59.58 / $41.70
List Price $55.38 / Sale Price $38.76	34x4½	$61.47 / $43.02
List Price $57.85 / Sale Price $40.49	35x4½	$64.26 / $44.98

McGRAW CORD TIRES

Non-Skid Cord		Rib Cord
List Price $35.96 / Sale Price $25.17	30x3½	$34.17 / $22.92
List Price $51.39 / Sale Price $35.97	32x3½	$48.82 / $34.17
List Price $65.31 / Sale Price $45.72	32x4	
List Price $68.82 / Sale Price $48.27	34x4	$65.36 / $45.75
List Price $66.99 / Sale Price $46.89	33x4	$63.63 / $44.54
List Price $77.43 / Sale Price $54.20	34x4½	$73.65 / $51.55
List Price $79.38 / Sale Price $55.56	35x4½	$75.44 / $52.81
List Price $81.27 / Sale Price $56.90	36x4½	$79.53 / $55.67
List Price $96.33 / Sale Price $67.43	35x5	$91.50 / $63.05

Mail Orders Promptly Filled
No Credits

Fisk Tires

Non-Skid		Red Top
List Price $19.88 / Sale Price $15.90	30x3	
List Price $24.05 / Sale Price $19.24	30x3½	$31.85 / $25.48
	31x4	$42.29 / $33.82
List Price $38.79 / Sale Price $31.03	32x4	$47.06 / $37.65
List Price $40.66 / Sale Price $32.53	33x4	$49.41 / $39.53
List Price $41.65 / Sale Price $33.32	34x4	$50.65 / $40.52

	Rib Cord
30x3½	$30.83 / $24.66
32x4	$55.93 / $44.74
34x4	$58.95 / $47.16
35x4½	$68.01 / $54.41

Federal Tires

Traffik Tread		Rugged		Rib Cord
List Price $20.05 / Sale Price $15.03	30x3	$22.47 / $16.95	32x4	List Price $58.59 / Sale Price $43.94
List Price $23.44 / Sale Price $17.95	30x3½	$27.93 / $20.94	33x4	List Price $60.21 / Sale Price $45.15
List Price $29.19 / Sale Price $21.89	32x3½	$34.07 / $25.55	32x4½	List Price $66.04 / Sale Price $49.53
List Price $33.75 / Sale Price $25.61	31x4	$39.37 / $29.52	33x4½	List Price $67.77 / Sale Price $50.82
List Price $38.16 / Sale Price $28.62	32x4	$44.52 / $33.39	34x4½	List Price $69.55 / Sale Price $52.26
List Price $40.05 / Sale Price $30.30	33x4	$46.72 / $35.04	35x4½	List Price $71.24 / Sale Price $53.43
List Price $40.95 / Sale Price $30.71	34x4	$47.77 / $35.82		**Non-Skid Cord**
List Price $52.65 / Sale Price $39.48	33x4½	$61.87 / $46.02	32x4	List Price $61.68 / Sale Price $45.26
List Price $54.49 / Sale Price $40.89	34x4½	$63.47 / $47.60	32x4½	List Price $69.51 / Sale Price $52.13
			33x4	List Price $63.42 / Sale Price $47.56
			33x4½	List Price $71.34 / Sale Price $53.51
			34x4½	List Price $73.23 / Sale Price $54.92
			35x4½	List Price $74.97 / Sale Price $59.28

Mail Orders Promptly Filled
No Credits

FELLY SALES CORPORATION

122 SOUTH PINCKNEY STREET

SATURDAY HAS BIG ATHLETIC CARD FOR FANS

Illinois and Michigan Teams Here for Baseball, Track and Tennis

One of the biggest days on Wisconsin's athletic card for this season will be next Saturday afternoon when Illinois will bring two teams, track and baseball, to face the Badgers, and Michigan will come to Madison for a tennis meet.

The diamond squads will clash promptly at 1:30 at Camp Randall. At 3:30 the dual track meet will be held on the new cinder track recently completed around the football field. No other time could be arranged for the tennis match except Saturday afternoon at the varsity courts at the same time that the other games will be in progress.

All season Wisconsin has been jealously watching Illinois take honors in various forms of conference competition and the Badger athletes are primed to put forth a tremendous effort to take it down a notch or two.

Suckers Are Hard Foe

That the Suckers are strong contenders for the conference title in both baseball and track can hardly be doubted. Especially is this so of track now that Michigan has probably permanently lost Capt. Carl Johnson, who at present is unable to compete because of injuries received in competition earlier in the year.

Both schools have had but one outdoor track meet this year, Wisconsin with Northwestern and Illinois with Michigan, and both won by a large margin. Differences in time made in various events can hardly be used as dope on the coming conflict, for it must be taken into consideration that neither the Badgers nor the Suckers were pressed for those races.

Nine is Crippled

In basoball Coach Kent's squad has been practically riddled and a hard luck jinx has been following it throughout the season. Wisconsin now has four losses and but two wins to its credit and a crippled team to go on the field Saturday.

Two more severe losses besides Williams and Williglrod were just recently suffered by the Badger nine when Elliot was taken out with an injured ankle at Ann Arbor last week, and Lyman was reported yesterday as confined to bed with a case of mumps.

However, with strong support from the rooters' stand, the Badger batsmen may be able to shake off the jinx which has clung to them like a leach and repeat the drubbing that the Iowans handed the Suckers in their only defeat of the season so far.

NATIONAL LEAGUE.

	Won	Lost	Pct.
Boston	9	5	.643
Cincinnati	13	8	.619
Brooklyn	10	8	.619
Pittsburg	10	9	.526
Chicago	10	12	.455
Philadelphia	9	11	.450
St. Louis	8	11	.421
New York	6	11	.353

AMERICAN LEAGUE.

	Won	Lost	Pct.
Cleveland	15	6	.714
Boston	14	6	.700
Chicago	11	7	.611
Washington	10	10	.500
St. Louis	9	19	.474
New York	9	11	.450
Philadelphia	6	12	.333
Detroit	4	16	.200

AMERICAN ASSOCIATION.

	Won	Lost	Pct.
St. Paul	18	3	.857
Toledo	12	6	.667
Louisville	11	6	.647
Minneapolis	10	12	.455
Milwaukee	10	12	.455
Columbus	7	11	.389
Indianapolis	5	12	.294
Kansas City	6	17	.261

AMERICAN LEAGUE.
Boston 7, Philadelphia 1.
Cleveland 7, St. Louis 3.
No other games scheduled.

NATIONAL LEAGUE.
Pittsburg 3, Philadelphia 1.
No other games scheduled.

AMERICAN ASSOCIATION.
Milwaukee 3, Kansas City 1.
No other games scheduled.

AMERICAN LEAGUE.
Chicago at New York.
St. Louis at Philadelphia.
Cleveland at Boston.
Detroit at Washington.

NATIONAL LEAGUE.
Boston at St. Louis.
Brooklyn at Chicago.
Philadelphia at Pittsburg.
New York at Cincinnati.

AMERICAN ASSOCIATION.
Indianapolis at Milwaukee.
Columbus at St. Paul.
Louisville at Kansas City.
Toledo at Minneapolis.

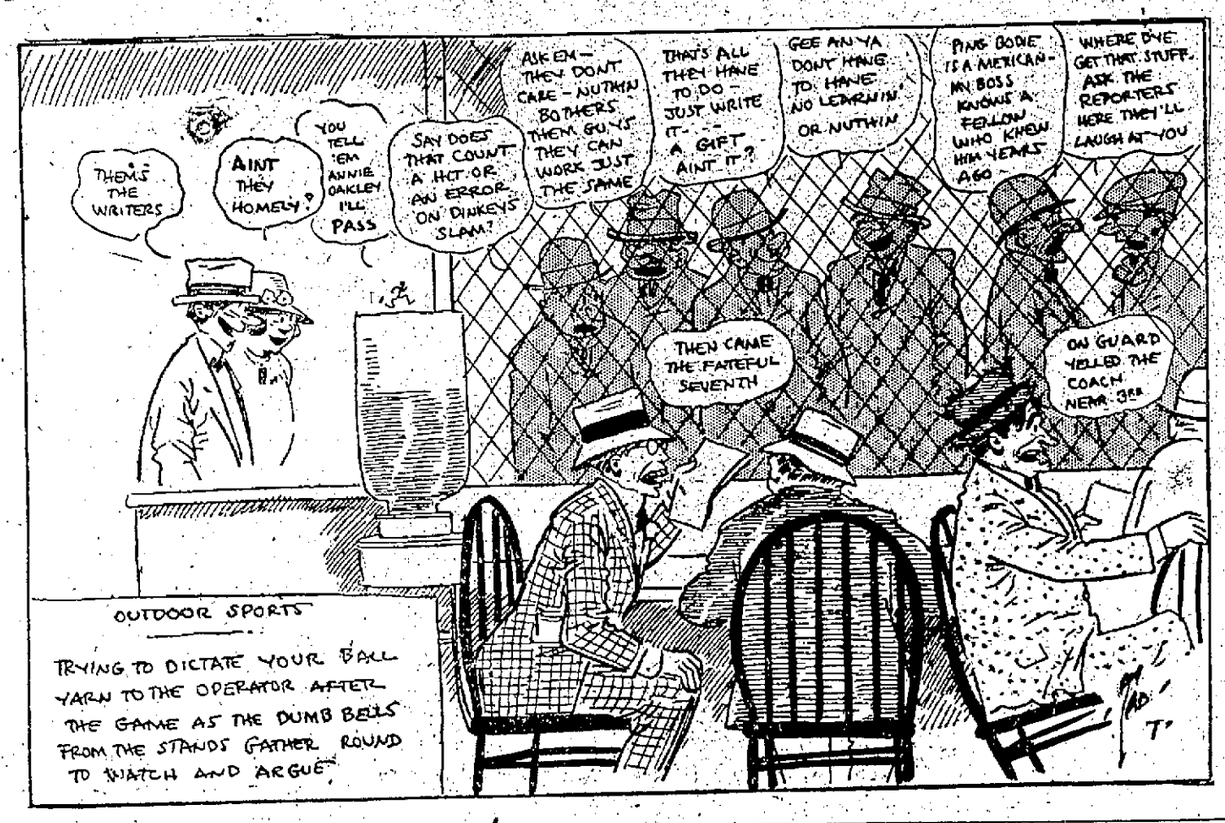

RED SOX WIN FROM MACKMEN

Athletics Score Triple Play But Harper Holds Them to Two Scratch Hits

BOSTON—Harper held Philadelphia to two hits on Monday in his first start of the season, Boston winning, 7 to 1. Hooper doubled twice and singled twice in four times at bat. With McInnis on first and Hendryx on second and none out in the seventh, Dykes caught Foster's liner, throwing to Galloway, who threw to Griffin for a triple play. The score:

Philadelphia—		R	H	E
	0 0 0 0 0 0 0 1 0	1	2	3
Boston—				
	2 0 2 2 0 1 0 0 x	7	13	3

Batteries: Perry, Eckert, Moore, and Perkins; Harper and Schang.

Cooper Trims Pirates

PITTSBURG—Pittsburg defeated Philadelphia on Monday by a score of 3 to 1 in their first game of the season. Cooper held the visitors to four hits and although he did not issue a base on balls, was guilty of hitting three batsmen with pitched balls. Causey was hard hit in the first two innings and was wild besides, giving way to Cantwell, who stopped further scoring. Score:

Philadelphia—		R	H	E
	1 0 0 0 0 0 0 0 0	1	4	2
Pittsburg—				
	1 2 0 0 0 0 0 0 0	3	7	0

Batteries: Causey, Cantwell and Wheat; Cooper and Schmidt.

Bagley's Homer Wins Own Game

CLEVELAND—Cleveland defeated St. Louis on Monday, 7 to 3, in the playoff of a postponed game. Bagby was hit hard, but not when hits meant runs. Davis, the first of three pitchers used by St. Louis, was wild, his passes being followed by hits. Bagby aided in winning his own game with a home run over the right field wall. Score:

St. Louis—		R	H	E
	0 0 0 0 0 0 0 2 1	3	15	2
Cleveland—				
	1 2 2 1 1 0 0 0 x	7	10	1

Batteries: Davis, Saunders, Bayne and Severeid; Bagby and O'Neill.

Lawrence Schedules Grid Game With U. W.

APPLETON—Lawrence college football players will play four home games next season, according to the schedule made public by Coach Beyer. Eight games are scheduled, the first with St. Norbert college, Depere, at Appleton.

The complete schedule follows:

Sept. 25—St. Norbert at Appleton.
Oct. 2—Wisconsin at Madison.
Oct. 9—Stevens Point at Stevens Point.
Oct. 16—Beloit at Beloit.
Oct. 23—Northwestern at Appleton.
Oct. 30—Ripon at Ripon.
Nov. 6—Milwaukee School of Engineering at Appleton.
Nov. 13—Carroll at Appleton.

Illini Team Trounces Iowa by 2 to 1 Score

IOWA CITY, Ia., May 10—Two passed balls by Michaelson scored Haas and one bad double by Shimek let Reichle in, and thus gave Illinois an unearned victory, 2 to 1, over Iowa this afternoon before the largest crowd that ever witnessed a ball game on Iowa field. Capt. Hamilton met his old rival, Ryan, and was fully as good as the Illinois twirler, but errors ruined his score on Anderson's double sacker, which bad handling lengthened into a tally. Score:

Illinois	0	1	0	0	1	0	0	0	0	2
Iowa	0	0	0	0	0	0	1	0	0	1

ROUNDY'S RAZZBERRIES

Graham Blackburn is sleeping on schedule time again. He has moved down near the railroad tracks and he thought every time a train went by at night it was coming right in the house.

Nothing will stop the Athletics this year except the child labor law.

The city of Detroit has grown so fast the figures are not able to keep up with it, I suppose.

The Giants have been admitted to the cheese club without wearing overalls.

The Wisconsin crew, they say, this year is a well liked bunch. Due to the fact that there are eight good dancers in the bunch.

We freed Cuba. Now we turn the liquor busines over to them.

It cost a dollar a minute to ride in the new Madison Airplane. Some people go out for a half hour, and they shoot men like Lincoln.

When a hen lays an egg on a farm now they call it a perfect day.

How do these people who wear overalls to save clothes get the time away from their work to pose for so many pictures?

Peat Lewis is not going with a circus. A mistake. /Gee but ain't he fat?

Call a man a small potato just now and he thanks you for the compliment.

They gave that Blue Beard life in California, who married 16 times. The judge did not know what to call the prisoner. I would call him a marrying fool.

Court House Notes

Marriage License Applications.

Robert W. Wilke, Madison.
Helen O'Neill, Madison.
Edward Betlach, town of Sun Prairie.
Anna Mautz, Bristol.

County Court.

Estates of Christine Zeimet, judgment on claims and final settlement ordered at June term Slyvester Williams, will admitted to probate, bond approved and letters and warrant issued; Hans Nelson, final judgment entered; Anna G. Birge, judgment on claims and final settlement ordered at June term; Caroline C. Williamson, trustee authorized to release certain mortgages paid; Gunnild Anderson, certificate of descent of realty issued; Lars Anderson, certificate of descent of realty issued.

In re lands of Vandall Ruck et al, authorizing sale of infants' realty.

Guardianship of Freeman Eighmy, substituted bond for $20,000 of guardian approved; Elizabeth Pepper, report of guardian of now deceased ward examined and ordered of record.

Estates of Ole Johnson, judgment on claims and final settlement ordered at June term; Basha Roese, administration ordered heard at June term; claims at October term; Harry J. Spaulding, claims adjudicated and judgment thereon entered.

In re Otto F. Wilkie, ordered committed to Mendota.

Estate of Iver L. Erdall, will proved and admited to probate, bond approved and letters issued; John O. N. Boyum, confirmation of judgment and discharge of administrator.

In re Thorwald Hilsenhoff, authorizing issue of marriage license without five days' delay.

Estates of Albertine Bjohnstead, will proved and admitted to probate, bond approved and letters issued; Peter H. Peterson, authorizing sale of involved mortgage at discount; I. P. Ketchum, extending time to file claims to May 15; Christian Guenher, bond of administrator de bonis non approved and letters de bonis non issued.

Real Estate Transfers.

Caroline Dott et al to Martha Betlach, land in Sun Prairie, $1.

Madison Realty Co., Madison, to W. F. Feboek, part of lot 14, block 63, Madison, $1.

Burt C. Ward to Ida M. Fish, Madison, lots 18-20 and part of lot 21, Glenwood, town of Madison, $1.

Ida M. Fish, Madison, to Bertha L. West, Madison, lots 18-29 and part of lot 21, Glenwood, town of Madison, $1.

Albert W Maas, Mauston, to Simon J. Smith, Leeds, land in Burke, $3,900.

John Leitzinger to C. L. Stewart, Jefferson county, lots 3-4, block 15, village of Cambridge, $1.

C. L. Stewart, Jefferson county, to John Leitzinger, part of lot 4, block 15, Cambridge, $50.

Samuel Askew to Otto W. Levander, Madison, lot 10, block 1; and lot 13, block 2, Blooming Grove, $1.

Malvin J. Tollefson, Madison, to A. C. Steinhauer, Madison, part of lots 1 and 2, McCarthy's subdivision of block 277, Farwell's addition to Madison, $1.

John Furan, Chrietiana, to Elif O. Dahle, Christiana, land in Christiana, $1.

Mathilda M. Marks, Cook county, to Caroline A. Marks, Madison, part of lot 3, block 212, Madison, $1.

Clyde A. Gallagher, Madison, to William Berkan, Madison, lot 28; Clyde A. Gallagher's replat of Pfund's subdivisibn of part of lot 115, Farwell's addition to Madison, $1.

William Berkan, Madison, to A. J. Parsley, Madison, lots 45-47, Clyde A. Gallagher's replat of Pfund's subdivision of part of lot 115, Farwell's addition to Madison, $1.

Ohio Spring Football Shows Up Star Players

COLUMBUS—There is a feeling of optimism prevailing at Ohio State university over the prospects of the 1920 football eleven, as a result of the material uncovered during spring football practice.

Rage Reigns In White Sox Camp; Cubs Play Today

NEW YORK, May 10—The White Sox are in New York and fighting mad. They can't understand why Spoke Speaker's Cleveland Indians licked them four out of five times at Comiskey Park. But they looked at the papers today and saw where the Clevelanders had moved into first place in the American League pennant race. Tonight they learned that the Indians won another game today.

CUBS TO MEET ROBINS

After a day spent in strenuous preparation, the Cubs today will meet the first wave of eastern invaders at the north side ball plant. Said wave will consist of the Brooklyn team, which looks like one of the best of the Atlantic quartet. The Robins are scheduled for three games here.

Beckett Hands K. O. to Bombardier Wells

LONDON—Joe Beckett, English heavyweight boxer, knocked out Bombardier Wells, another British pugilist, in the third round of a match for the heavyweight championship of England tonight.

This is the second victory of Beckett over Wells. In their first match at the Holborn stadium, Feb. 27, 1919, Beckett knocked out Wells in the fifth round.

Bill Killifer is Fined Fifty Bucks

Catcher Bill Killifer's cheerful smile was knocked into Lake Michigan yesterday with the receipt of a telegram from President Heydler of the National League, penalizing him verbal altercation with Umpire Emslie in Saturday's game against the two the extent of a $50 fine for his Pirate in Pittsburgh.

Read Capital Times Want Ads.

FIFTEEN GAMES THIS WEEK IN FRAT BASEBALL

Keen Rivalry Shown as Teams Enter Fourth Week of Tourney

With the fourth week of interfraternity baseball just starting and but two more rounds to go after this week the interest is growing more intense. The fraternities are divided into five divisions and the two highest teams in each group at the close of the preliminary schedule will play in the semi-finals.

The standings at the close of the third week follow:

DIVISION 1

	Won	Lost
Delta Upsilon	2	0
Tau Kappa Epsilon	2	0
*Delta Tau Delta	1	0
Phi Gamma Delta	1	1
Sigma Phi	1	2
*Lambda Chi Alpha	0	2
Awema	0	3

*Protested game not included.

DIVISION 2

*Delta Phi Epsilon	3	0
Sigma Alpha Epsilon	2	1
*Kappa Sigma	2	0
*Phi Beta Pi	1	0
*Phi Delta Theta	0	1
Phi Kappa Sigma	0	2
Chi Phi	0	2

*Tie game to be played off.

DIVISION 3

Psi Upsilon	3	0
Sigma Nu	2	1
Gamma Tau Beta	2	1
Phi Delta Phi	1	1
Acacia	1	1
Theta Xi	0	2
Theta Delta Chi	0	3

DIVISION 4

Alpha Sigma Phi	2	0
Phi Sigma Kappa	2	0
Chi Psi	2	1
Phi Psi	2	1
Triangle	1	1
Alpha Tau Omega	0	3
Beta Theta Pi	0	3

DIVISION 5

Delta Kappa Epsilon	3	0
*Theta Chi	2	1
Phi Alpha Delta	2	1
Alpha Gamma Rho	2	1
Sigma Chi	0	3
*Alpha Delta Phi	0	3

*Protested game included.

Games to be played this week number 15. They are:

Tuesday

Delta Upsilon vs. Phi Gamma Delta.

Kappa Sigma vs. Phi Kappa Sigma, lower campus.

Phi Delta Phi vs. Acacia, freshman field.

Alpha Sigma Phi vs. Phi Sigma Kappa, varsity field.

Phi Alpha Delta vs. Alpha Gamma Rho, varsity grass.

Wednesday

Delta Tau Delta vs. Sigma Phi, place to be determined.

Phi Beta Phi vs. Sigma Alpha Epsilon, lower campus.

Theta Xi vs. Gamma Tau Beta, freshman field.

Triangle vs. Beta Theta Pi, varsity field.

Delta Kappa Epsilon vs. Alpha Delta Phi, varsity grass.

Thursday

Lambda Chi Alpha vs. Awema, place to be determined.

Phi Delta Theta vs. Delta Phi Epsilon, lower campus.

Sigma Nu vs. Psi Upsilon, freshman field.

Chi Psi vs. Alpha Tau Omega, varsity field.

Sigma Chi vs. Theta Chi, varsity grass.

"Just as Man to Man"
says the Good Judge

You get a lot more genuine satisfaction from a little of the Real Tobacco Chew than you ever got from the old kind.

You don't need a fresh chew nearly as often, the good, rich, real tobacco taste is so lasting. That's why it costs less to use this class of tobacco.

Any man who uses the real Tobacco Chew will tell you that.

Put up in two styles

RIGHT CUT is a short-cut tobacco
W-B CUT is a long fine-cut tobacco

Weyman-Bruton Company, 1107 Broadway, New York City

MAROONS WIN TENNIS MEET

Varsity Racket Wielders Lose Hard Fought Tilt by Close Score

Pushing their opponents hard, the Wisconsin tennis men lost to the Maroons Saturday at Chicago. The Chicago net artists won all four of the singles and the two teams split even in the two double matches.

The results of this meet show a marked improvement of Coach Linden's men since the Oklahoma meet, considering the fact that the Oklahoma tennis men were defeated in half of their matches with the Maroons. Practically all of the sets were close tussels and time after time the Badgers forced the play into deuce sets.

Summaries:

Total number of sets won—Chicago 11, Wisconsin 4.

Total number of games won—Chicago 91, Wisconsin 77.

Singles—Pike, Chicago, defeated Gotfredson, Wisconsin, 6-3, 3-6, 6-4; Veries, Chicago, defeated Fanning, Wisconsin, 8-6, 6-3; Segal, Chicago, defeated Taylor, Wisconsin, 6-4, 6-4; Jamieson, Chicago, defeated Brorby, Wisconsin, 7-5, 8-6.

Doubles—Fanning and Gotfredson, Wisconsin, defeated Pike and Jamieson, Chicago, 6-3, 3-6, 7-5; Segal and Vories, Chicago, defeated Taylor and Brorby, Wisconsin, 8-6, 7-9, 6-3.

The tennis schedule for this week consists of a match with the University of Michigan next Saturday afternoon and a Varsity-Frosh meet Wednesday afternoon at 3:30.

Coach Linden is expecting the Michigan meet to be as hard as any held so far with last year's conference champion, Westbrook, on the Wolverine squad.

The Varsity-Frosh meet will be the first such contest held at this school, for the reason that this is the first year that a freshman squad has ever been organized.

The yearling team consists of Hipke, Steinwender, Aagesen, and Treadwell.

Read Capital Times Want Ads.

Fa-Ba

A beverage with a corking good flavor

Fa-Ba is a very good drink and the many people who have tried it and are keeping it in their homes speak very highly of it.

The warm days will soon be here and then Fa-Ba will come in quite handy. You can't appreciate this beverage until you have tasted it.

It is unchanged except for alcoholic contents and is fast becoming popular.

Try a bottle—then order a case delivered to your home.

PHONE 17

Fauerbach Brewing Company

Established in Madison Over 50 Years

MARKETS

CORN REACHES HIGHER LEVEL

Wet Weather is Chiefly Responsible for Market Rise

CHICAGO—Corn prices rose today to a new high level for the crop. Wet weather was chiefly responsible for the new upturn. Later, however, the market weakened owing to a notice issued by the St. Paul R. R. that in distribution of cars during ten days the preference would be given to loading grain. Initial quotations which ranged from ½c decline to 1⅛ advance with July 1.75¼@½ and Sept. 1.63½@1.64 were followed by a setback all around to well below yesterday's finish.

Rallies took place later as a result of covering by shorts. The close was unsettled, ⅜c net lower to ¾ advance with July 1.75¼@⅝ and Sept. 1.62⅝@¾.

Oats like corn developed weakness notwithstanding a firm start. After opening unchanged to 1c higher with July 94@¾ the market sagged to below yesterday's latest figures.

Provisions were easier with grain and hogs.

CHICAGO LIVESTOCK

CHICAGO — Cattle 16,000, slow; few early sales; steers about steady at Monday's decline she stock steady to 25c lower good to best fat cows weak, most bulls steady, bids on calves unevenly lower with supply liberal; stockers and feeders steady to lower

Hogs 38,000; generally 15 cents to 25 cents lower lights declining most; top 15.20; bulk lights 14.90@15.15; bulk 250 pounders and over 13.90@14.60; pigs 25c lower; bulk 100 to 125 pounds 13.50@14.25.

Sheep 11,000; slow, steady to lower, choice but wet wool lambs 21.25; choice shorn lambs 19.00; bulk 17.25@19.00; choice shorn Ewes 13.50.

CHICAGO POTATOES

CHICAGO — Potatoes dull, receipts 30 cars; Northern White sacked and bulk 7.35@7.50; Canadian 6.75@7.00; New weak unchanged

CHICAGO DAIRY

CHICAGO—Butter lower, creamery 46@57½.

Eggs lower, receipts 45,584 cases firsts 41½@42; creamery firsts 38@39; at mark cases included 39@41

Poultry alive higher; springs 37; fowls 35.

CHICAGO GRAIN TABLE

	Opening	High	Low	Close
CORN—				
May	1.94	1.95⅞	1.93½	1.95¼
July	1.75¼	1.76½	1.74	1.74¼
Sept.	1.63½	1.64	1.61½	1.62⅝
OATS—				
July	.94	.94¼	.93¼	.93½
Sept.	.77⅞	.78	.76⅞	.77⅞
PORK—				
May				36.15
July	37.30	37.30	37.05	37.15
LARD—				
July	21.55	21.72	21.45	21.70
Sept.		22.50	22.25	22.47
RIBS—				
July	19.10	19.25	19.10	19.22
Sept.		20.05	19.92	20.00

CHICAGO GRAIN

CHICAGO—Wheat No. 2 red 2.95 No. 2 hard 3.05; No. 2 Nor. spring [illegible]. Corn No. 3 mixed 2.07@2.08; No. 2 yellow 2.09@2.10. Oats No. 2 white 1.14½@1.16; No. 3 white 1.12½@1.14½. Rye No. 2 2.28½@2.29 Barley 1.65@1.88. Timothy seed 10.00@11.50. Clover seed 25.00@35.00. Pork nominal. Lard 20.87. Ribs 17.75@18.75.

MILWAUKEE GRAIN

MILWAUKEE — Wheat No. 1 Nor. 3.25@3.45; No. 2 Nor. 3.20@3[illegible]

Corn No. 3 yellow and 3 white 2.00@2.02; No. 3, 1.96@1.99; May 1.9[illegible]; July 1.75⅛.

Oats No. 2 white 1.14@1.15; No. 3 white 1.13@1.14; No. 4 white 1.11@1.13½; May 1.06¾; July 93½.

Rye No. 2 2.21.

Barley malting 1.80@1.86; Wisconsin 1.72@1.85; feed and rejected 1.70@1.75.

Hay unchanged; choice timothy [illegible]@35.50; No. 1, 34.00@34.50.

FINAL LIBERTY BONDS

NEW YORK—3½s 91.94; first 4s [illegible]; second 4s 85.18; first 4¼s [illegible]; second 4¼s 85.20; third 4¼s [illegible]; fourth 4¼s 85.60; victory [illegible] 99.96; victory 4¾s 96.02.

ST. PAUL LIVESTOCK

SOUTH ST. PAUL—Hogs 9,500; [illegible] 25c lower; range 14.00@[illegible]; bulk 14.30@14.85.

Cattle 4,600; killers weak, fat steers 7.00@13.50; cows and heifers [illegible]@11.75; calves steady 4.50@[illegible]; stockers and feeders slow [illegible]@12.50.

Sheep 300, steady; lambs 8.00@[illegible], wethers 12.00@15.50; ewes [illegible]@14.75.

MINNEAPOLIS FLOUR

MINNEAPOLIS—Flour unchanged; shipments 45,825 barrels. Bran [illegible].

WISCONSIN CHEESE

PLYMOUTH, Wis.—Cheese lower. Twins 25⅝; double daisies [illegible]; single daisies 28; long horns [illegible]; no young Americas quoted. Squares 27⅞.

Read Capital Times Want Ads.

STOCK MARKET IS UNCERTAIN

Only Oils Sustained by Further Advances in Price

NEW YORK—Aside from oils, which were sustained by further advances of products the stock market retained alle of its recent narrow and uncertain characteristics today. Developments in the industrial situation seemed to offer little inducement to traders and high grade rails fell 1 to 2 points on small offerings. Steels, equipments and motors again bore the brunt of the early selling. Shippings and sugars registered substantial gains. Call money was plentiful at 7 per cent and foreign exchange strengthened, marks or bills on Germany rising to well over two cents.

Shorts covered extensively later, especially in oils and equipments. The general list also rallied altho call money rose to 10 percent. The close was irregular.

NEW YORK STOCK LIST.
(Last Sale.)

Allis-Chalmers	35
American Beet Sugar	94⅜
American Can	40¼
American Car & Foundry	132
American Hide & Leather pfd.	95½
American Locomotive	94
American Smelting & Ref'g.	60½
American Sugar	131
American Sumatra Tobacco	89⅜
American T. & T.	94¼
Anaconda Copper	57¼
Atchison	80
Atl., Gulf & W. Indies	166½
Baldwin Locomotive	114⅜
Baltimore & Ohio	33
Bethlehem Steel "B"	92¼
Canadian Pacific	117½
Central Leather	70¾
Chesapeake & Ohio	51⅞
Chicago, Mil. & St. Paul	33⅞
Chicago, R. I. & Pac.	34¾
Chino Copper	31⅞
Colorado Fuel & Iron	35
Corn Products	94⅞
Crucible Steel	139½
Cuba Cane Sugar	52⅜
Distillers Securities Corp.	—
Erie	12½
General Electric	142
General Motors	29
Goodrich Co.	61½
Great Northern pfd.	73⅞
Great Northern Ore Ctfs.	35¾
Illinois Central	84¾ B
Inspiration Copper	52¼
Int. Mer. Marine pfd.	84⅝
International Paper	71
Kennecott Copper	27½
Louisville & Nashville	100½
Maxwell Motors	25
Mexican Petroleum	180⅝
Miami Copper	22
Midvale Steel	43½
Missouri Pacific	24¾
New York Central	79½
N. Y., N. H. and Hartford	29¼
Norfolk & Western	91
Northern Pacific	74⅞
Ohio Cities Gas	40¾
Pennsylvania	40
People's Gas	34¼
Pittsburg and West Va.	31
Ray Consolidated Copper	17⅞
Reading	85⅛
Rep. Iron & Steel	95⅝
Consol. Oil	35½
Southern Pacific	94⅞
Southern Railway	21⅝
Studebaker Corporation	74⅝
Tennessee Copper	10⅞B
Texas Co.	49
Tobacco Products	63¾
Union Pacific	117⅛
United Cigar Stores	115B
U. S. Ind Alcohol	84
United States Rubber	97¼
United States Steel	94½
Utah Copper	68½
Westinghouse Electric	48¼
Willys-Overland	18½
Am. Intl. Corp.	38⅜
Royal Dutch	119¼
Tex. & Pac.	42⅞
Standard Oil Pfd.	104¾

MILWAUPEE LIVESTOCK

MILWAUKEE, Wis.—Hogs 3,500, 25c lower; prime heavy butchers 13.50@14.25; light butcher 14.50@14.90; fair to prime light 14.50@15.25; fair to best mixed 13.50@14.25; fair to selected packers 11.00@12.25.

Cattle 600, steady; calves 4,000; 50c lower, good to choice 11.25@12.00; fair to light 10.00@11.00.

BOILERS TO BE INSTALLED IN WATER WORKS

Installation of two new boilers at the city waterworks plant for the central heating plant began Monday. The boilers arrived six weeks ahead of the contracted time because the traffic tieup prevented shipment to customers who had previous contracts. The early arrival will not advance completion of the heating system. Leon A. Smith, superintendent of the waterworks, predicts that the plant will be completed Oct. 1.

Bids for the heating conduit from the central heating plant to the high school will be opened Wednesday afternoon at 2 o'clock at a meeting of the board of public works. The board will submit its recommendations for action at the council meeting Friday.

Read Capital Times Want Ads.

Classified Advertisement Section

CARD OF THANKS 3

We wish to thank our many friends and neighbors for their floral offerings during our recent bereavement.
Mr. and Mrs. Martin Christensen.

LOST OR FOUND 8

FOUND

A good place to have your watch cleaned for $1.00; main spring $1.00. H. S. Bostock, 9 E. Main, upstairs over Catin Fiddle.

LOST—On State St. and Sterling Court, a pair of long white gloves in envelope. Finder please return to K. McCain, 819 Irwin Court. Phone B. 2335.

LOST—Tire carrier with tire, license plate number 163,994 and light. Finder leave at Capital Garage or phone Badger 4937.

MALE HELP 9

BOY WANTED — Prefer one who lives at home. Standard Fur Co., 110 King St.

PORTER WANTED at Meng's Barber Shop.

SALESMEN—WANTED THREE REAL SALESMEN FOR MADISON TERRITORY. OUR MEN EARN $50 TO $200 WEEKLY RIGHT NOW. QUICK ADVANCEMENT AND REAL OPPORTUNITY FOR GOOD MEN. CALL 314 GAY BUILDING, ASK FOR MR. DRUMMOND.

Wanted
Boy over 18 years of age for inside work. Apply Madison Steam Laundry.

WANTED—Truck driver. Apply Wisconsin Foundry Co.

WANTED—Several helpers. Apply Wisconsin Foundry Co.

YOUNG MAN wanted to learn painting trade. One able to drive Ford truck preferred. Statz Paint and Paper Co.

Janitor Wanted
The man we want must be middle aged, even tempered and willing workman. Good pay and congenial surroundings. Inquire Alex. Kornhauser Co.

FEMALE HELP 10

Saleswomen
Wanted at Once
We have several good sales positions open for young women. Permanent employment with opportunities for advancement.
Alexander Kornhauser Co

Girls Wanted at the Madison SteamLaundry
429 State Street
30c per hour

WANTED—Girl for general housework, good wages. Badger 4824.

WANTED—Woman cook. James Restaurant, 622 W. Washington Ave., Badger 5173.

FEMALE HELP 10

EXPERIENCED HELP, also apprentice. Miss Lutrell Dressmaking Parlors, 29 Vroman Bldg.

WANTED—6 hand women at Alford Bros. Laundry.

WANTED—Parlor girl, 10 a. m. to 6 p. m. Candy Shop, 426 State St.

COMPETENT MAID wanted, where other help is employed. Good pay, small family, all modern conveniences, good room and bath. Badger 5525.

WANTED—Fountain girl at the Candy Shop. Steady employment. 426 State.

WANTED—Waitress. Apply Northwestern Lunch Room.

GIRL wanted for general housework. Good wages. Badger 7205.

WANTED—Experienced dining room Girl. Walter Hicks, Tenney Block.

WANTED—Girls for cafeteria, dining room and kitchen work. One day off each week. Good wages and board. Apply in person, Cop's Cafe.

GIRLS WANTED—Telephone applications not considered. Schubert Candy Co.

WANTED—Girl over 18 to run elevator part time only. Y. W. C. A., Badger 1052.

STENOGRAPHER wanted, all or part time. Some clerical work. Experience desired but not necessary. Hours to suit. Pleasant work. Permanent position. Apply in your own handwriting, stating experience and salary desired. Address A 26.

WANTED—Experienced cook at Lawrence Lunch, 662 State St. Phone Badger 799.

POSITIONS FOR YOUNG WOMEN
We will pay you while you are learning.
We train you for a permanent position that offers splendid opportunities for advancement and frequent salary increases.
The work is pleasant and the surroundings are attractive, rest room and cafeteria. Apply at
WISCONSIN TELEPHONE CO.
16 South Carroll St.

WANTED—Dishwiper. Apply Northwestern Lunch Room.

Girls Wanted For Factory Work
30c per hour
Apply in person, telephone applications not considered.
BURGESS BATTERY CO.
1011 E. Washington Ave.

HOUSEKEEPER wanted by widower. 101 N. Hamilton St.

WANTED—Silver girl. Cardinal Cafe.

WANTED—Several dishwashers. American Restaurant and Garden Grill.

WANTED—Waitresses. American Restaurant and Garden Grill.

WANTED—Laundress 2 days a week. Small family. Apply Candy Shop, 426 State St.

WANTED—Maid for general housework. No washing. Phone Badger 1742.

WANTED—Girl or woman for light housework. 517 E. Main. Fairchild 236.

SITUATION WANTED 14

YOUNG LADY—U student, capable and experienced, desires light work through the summer term for board and room. Write Capital Times, A-25.

MARRIED MAN wants odds jobs Saturday afternoons and evenings. Can drive car. Phone Badger 7989.

AMBITIOUS young man wants position. Experienced in window trimming, bookkeeping and salesman. Badger 5377.

WASHING DONE reasonably. Badger 1840.

FURNISHED ROOMS 15

FURNISHED ROOM for gentleman. Phone Badger 1811.

1 FRONT ROOM, 4 windows and all modern. 620 W. Doty. Badger 2246.

FOR RENT—2 nicely furnished rooms with sun porch and overlooking lake. 1431 Morrison. Call Fairchild 953.

HOUSEHOLD FURNISHINGS 25

FOR SALE—A used 1900 washing machine with wringer attachment, in perfect condition. 1705 Vilas St. Badger 2607.

FOR SALE—1 birdseye maple dressing table with one large mirror, like new, $40.00; 1 combination buffet and china closet, golden oak, $14.00; 2 wood boxes for your cottage, 1 Webster's dictionary, large size, $3.00; 10 oil lamps, all styles and sizes with shades and without, 50c up, alcohol heated coffee percolators, just the thing for your cottage, 3 counter show cases, 2 lunch counters, 1 coffee urn. If you want your household goods handled by experts we have them, for moving, packing and shipping, fireproof storage, call on H. F. Sharratt, Phone Badger 1974. 309 E. Wilson.

FOR SALE—Baby buggy, good as new. Reasonable. Call 748 W. Washington Ave., 1st floor.

FURNITURE and household goods for sale, Wednesday, May 12, 10 to 5 p. m. Badger 4174. 134 E. Johnson.

MISCELLANEOUS FOR SALE

PARK STROLLER for sale, like new. 654 Williamson St.

BARN FOR SALE at 2233 Ohio Ave.

MUSICAL INSTRUMENTS 29

MAHOGANY PIANO nearly new. Will sell for $225.00. Badger 5803.

BOATS AND LAUNCHES 30

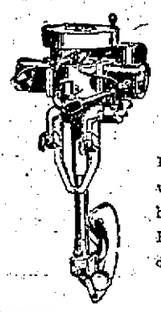

For Your Rowboat
The great KOBAN two cylinder vibrationless outboard motor. Call Badger 3107 for demonstration.

BUSINESS CHANCES 36

RESTAURANT FOR SALE—Doing good business. Inquire 1302 E. Washington Ave.

BUSINESS NOTICES 37

COLLECTIONS
Wages, Rents and Accounts or Claims of any description collected on Percentage Anywhere.
Member of the Association of Commerce
BONDED
Tel. Badger 1364 242 Wash. Bldg.
BUSINESS MEN'S SERVICE AGENCY
O. W. Sherman, Mgr.

Cloth Covered Buttons
SILK CLOTH
CHIFFON LINEN
Buttons of all sizes, also hemstitching done.
MAUDE HIESTAND
In Kessenich's Dept. Store.

CHIMNEY SWEEPING, furnace and cistern cleaning. Phone Badger 7591 Ed. Mullen.

PICTURE FRAMING—Camera repairing. Photo enlarging and finishing. 212 State St. Phone Fairchild 22.

BUSINESS NOTICES 37

FREE WISCONSIN BULLETINS—Soil, climate and crops. Immigration Bureau, Wisconsin Dept. of Agriculture, Capitol, 90, Madison, Wis.

UPHOLSTERING — Mattresses made, chairs caned, rubber tires put on. J. Wiedholz, 1106 Williamson street. Phone Badger 2687.

GET YOUR RUGS CLEANED AT THE MADISON RUG FACTORY. PHONE BADGER 1356.

HOURS 8-12, 2-5, 7-8
B. ALLAN ZAHM
Chiropractor
8 YEARS IN MADISON
Madison, Wisconsin
Office Phone Badger 700 Res. 70

F. E. WING
Painter, Paper Hanger and Decorator
Phone B. 5856

TRANSFER AND AUTO SERVICE

TRY OUR NEW DODGE LIMOUSINES FOR PARTIES, WEDDINGS, FUNERALS, ETC.
JEFFERSON TRANSFER CO.
Phone Badger 4817 or 7

MOVING & STORAGE 38

UNION TRANSFER
Badger 1254
Individual fireproof storage rooms
Expert packing and shipping of household goods.
Local and long distance moving.
Inspection of building invited.

AUTOS FOR SALE 43

FOR SALE—Ford truck, A-1 condition, cheap for quick sale. Call 4759 or 3655.

FOR SALE—Ford covered delivery car. A-1 condition. Phone Badger 2481.

FOR SALE—Oakland six touring car. Good mechanical condition. Phone Oakwood 61 R 12.

OLDSMOBILE roadster, 1919 model, good condition. Will sell for $1,200. Badger 5803.

FOR SALE—Overland roadster, fine condition, new battery. Any reasonable offer. Badger 166.

Jacobson-Austin Co.
(Used Car Exchange)
Used Car Bargains
Ford Sedan, in fine condition.
Hudson touring car.
Monroe touring car.
Dodge touring car.
214 S. Pinckney St.
Main Office 207 E. Washington Ave. Phone Badger 2286

INSURANCE 40

If You Are Not Fully Covered On FIRE—AUTO—THEFT—PLATE GLASS INSURANCE,—SEE US AT ONCE. Coverage in Legal Reserve Mutuals.
GENERAL AGENCY COMPANY
H. L. Geisler, Gen. Mgr.
501-503 Gay Bldg.
L. F. Collins, City Mgr.
Phones Fairchild 720-721

HOUSES FOR SALE

17 N. WEBSTER ST.—A large fourteen room house within one block of the square. A good rooming house proposition. Steam heat. Price is $8,750.00. Groves-Cretney Co. Fairchild 372.

HOUSES FOR SALE 53

FOR SALE—Modern six room cottage. Phone 4753. 101 S. Brooks St.

Houses

6 rom modern bungalow, west side, $5,200.00.

6 room modern bungalow, west side, 7 room house, Chandler St., to settle estate, $5,500.00.

2 flat building, 6 and 5 rooms on Gorham St., $8,000.00.

If these are not what you want, call me up, I have others.

M. Diederich
Real Estate and Insurance
310 N. Lake St.
Phone Badger 69.

127 DRAKE STREET—A six room bungalow finished in oak on first floor. Large fireplace. Large screened porch glassed in winter. Garage. A mighty fine little home. Price $6,500.00. Groves-Cretney Co. Fairchild 372.

1112 W. JOHNSON ST.—An eight room house with large lot and barn large enough to hold three cars. Located within one block of the university. This will make a home for a retired farmer or for one moving to Madison to educate his children. Price $8,000.00. Groves-Cretney Co. Fairchild 372.

2320 TALMADGE AVE—A six room house close to the Madison-Kipp plant. New Holland furnace. Bathroom, screened front porch. Price $4,200.00. Groves-Cretney Co. Fairchild 372.

524-26 STATE STREET—An excellent investment in State street property. This property is considered today to be worth $500.00 a front foot without improvements. This property with 33½ feet frontage and improved with two houses, one of fourteen rooms and one of seven can be bought for $17,000.00. Both houses are heated with steam heat and are fine income producers. Groves-Cretney Co. Fairchild 372.

117 N. ORCHARD ST.—Ten room house with lot 52 by 185. Vapor steam heat. Good garage. The house is finished in white enamel throughout and is very well built, in good condition. Price $7,500.00. Groves Cretney Co. Fairchild 372.

416 N. PATTERSON STREET—Eight room house heated with hot-water. Located eight blocks from the square," convenient to both depots and only one-half block from Lake Mendota. This property can be bought with a down payment of only $1,000.00 and the balance in monthly payments. Groves-Cretney Co. Fairchild 372.

REAL ESTATE—VACANT 61

FOR SALE—Lot for sale, 60x94, corner lot. Choice location. Apply 1205 W. Dayton. Phone 4689.

WANTED TO RENT 59

SUMMER COTTAGE on Mendota for July or August. Badger 2168.

$5 REWARD for information leading to rental of modern apartment or small house in Wingra Park district. Badger 2168.

WANTED by responsible person by June 1st, 4 or 5 room furnished flat or 3 or 4 furnished light housekeeping rooms. No children. State price. Address P. O. Box 17.

FARMS FOR SALE 62

FOR SALE—160 acre farm and complete equipment. Close to a good town in Sauk Co. 110 acres under cultivation, 100 bearing apple trees, balance timber and pasture. 9 room house, new basement barn, new silo and other buildings. 20 head of cattle, 30 hogs, 2 horses, 65 chickens and all crops and machinery. Price $175.00 per acre. Immediate possession. This is a splendid clay loam farm and a bargain at the above price. Groves-Cretney Co., Bank of Wis. Bldg. Fairchild 372.

FOR SALE—If you are looking for bargains in improved farms and city property, call or phone Ed. C. Hustad, 2221 Keyes Ave. Badger 4566, Madison, Wis.

FARMS FOR SALE 63

Hayes Land Co.
Have a 120 acre highly improved farm, 3 miles from railway station in Kenosha Co., Wis., in excellent farming section. Very good house, barn and other buildings. Black and clay loam soil. Worth $200.00 per acre. For quick sale $155.00 per acre.
307-308 Washington Bldg.
Residence B. 4891 Office 5369

REAL ESTATE, LOANS AND MORTGAGES 67

CLYDE A. GALLAGHER
Buys and exchanges real estate and mortgages. Money to loan. Insurance. Offices 18 and 19 Board of Commerce Bldg.
Phones—Badger 5408-4539

MONEY TO LOAN on real estate security. Phone Marks, Badger 645.

LEGAL NOTICES 70

First insertion May 4, 1920; last May 18, 1920.

NOTICE FOR FINAL SETTLEMENT
(and Inheritance Tax adjustment)
State of Wisconsin, County Court, Dane County—In Probate.
In Re Estate of CAROLINE S. TAYLOR, Deceased.

Notice Is Hereby Given, That at the Regular Term of the County Court, to be held in and for said county, at the Court House in the city of Madison, in said County, on the first Tuesday of June, A. D. 1920, there will be heard, considered, examined and adjusted:

The application of Herbert J. Taylor, the executor of the estate of Caroline S. Taylor, late of the town of Sun Prairie in said county, deceased, for the settlement of his final account as such executor, which account is now on file in said court, (for the determination of the inheritance tax), and for the assignment of the residue of said estate to those entitled thereto.

Dated May 1st, 1920.
By the Court,
A. G. ZIMMERMAN,
Judge.
Buell & Lucas, Attorneys.
May 4 donw 3 wks—Tues.

First insertion April 6th, 1920; last May 11th, 1920.

STATE OF WISCONSIN IN CIRCUIT COURT FOR DANE COUNTY

Minnie Bilsie, Plaintiff,
vs.
George Lawrence and Cora M. Lawrence, his wife; John C. Spooner and Annie M. Spooner, his wife; Roger C. Spooner and Jeanette G. Spooner, his wife; Merchants & Savings Bank and Milo C. Hagen, as trustee, Defendants.

By virtue of and pursuant to a judgment of foreclosure of said circuit court in the above entitled action which was rendered on the 28th day of March, 1919, I, the undersigned sheriff of Dane County, Wisconsin, shall expose for sale and sell at public auction at the court house in the city of Madison in said county on the 22nd day of May, 1920, at ten o'clock in the forenoon of said day all the following described premises directed by said judgment to be sold, or so much thereof as may be sufficient to raise the amount due to plaintiff for principal, interest and costs, together with the disbursements of sale and solicitors fees, to-wit:

Lot fourteen (14) in block two (2), Edgewood Park, town of Madison, Dane County, Wisconsin.

Dated this 2nd day of April, 1920.
JULIUS J. KRUG,
Sheriff.
Robert N. Nelson, Plaintiff's Attorney.
April 6th, 6 wks. donw—Tues.

First insertion May 11th, 1920; last June 15th, 1920.

STATE OF WISCONSIN, SUPERIOR COURT, DANE COUNTY

Christine Wilson, Plaintiff,
vs.
Frank Wilson, alias Frank Wilkinson, Defendant.

The State of Wisconsin to the Above Named Defendant:

You are hereby summoned to appear within twenty days after service of this summons, exclusive of the day of service, and defend the above entitled action in the court aforesaid; and in case of your failure so to do judgment will be rendered against you according to the demand of the complaint, of which a copy is herewith served upon you. You are further notified that a copy of the summons and complaint in this action are on file in the office of the Clerk of the Superior Court for Dane County, at Madison, Dane County, Wisconsin.

HILL & SPOHN,
Plaintiff's Attorneys.
Post Office Address: Rooms 300-304 Pioneer Block, Madison, Dane County, Wisconsin.
May 11 donw 6 wks—Tues.

SAY POP!—The Words Were According to Taste

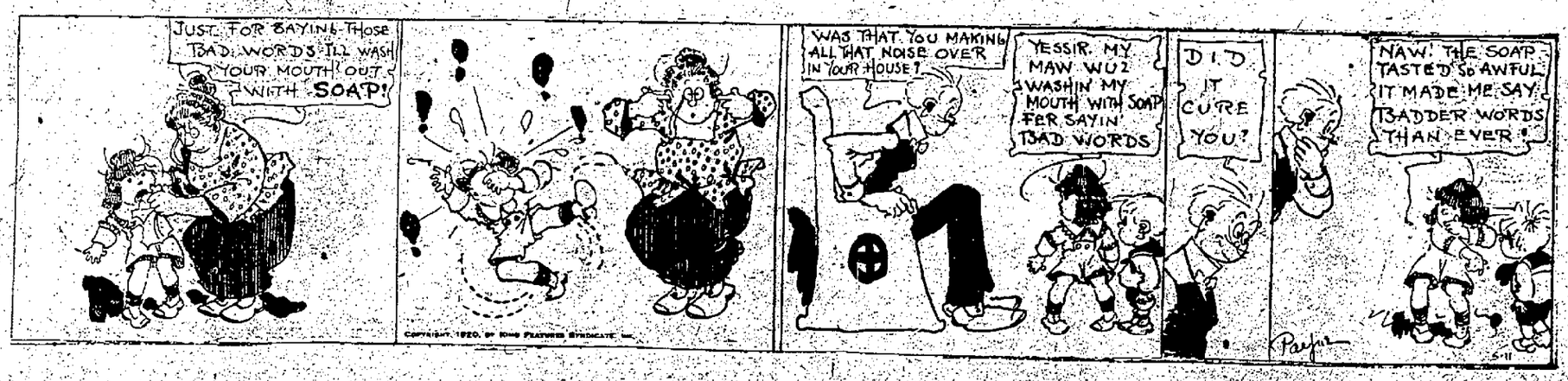

The Capital Times Co., Publishers.
WILLIAM T. EVJUE, Editor and President.
E. C. HOMBERGER, Business Manager.
Published daily at 106 King St., Madison, Wis.
Telephone Badger 2200.

Entered as second-class matter at the post office at Madison.

EDITORIAL PAGE OF THE

CAPITAL TIMES

Home Owned—Home Edited—Home Read

TERMS OF SUBSCRIPTION
(City and Suburban Delivery)
Daily, one month $ .50
Daily, one week .12
Daily, one copy .03
(By Mail in Advance).
Daily, one year $4.00
Daily, 6 months 2.00
Daily, 3 months 1.25
Daily, 1 month .50
All Want Ad business in cash. Ads ordered by telephone are accepted from parties listed in the telephone or city directory

Classified Advertising Rates.
9c per agate line 1 time.
8c per agate line 3 times.
6c per agate line 6 times.
(6 average words to line)
No adv. less than 25c

PROFITEERS AND PATRIOTEERS

WITH profits as high as 7,856 per cent on coal, as high as 4,244 per cent on meats, as high as 9,826 per cent on clothing and dry goods, why should not the cost of living be high?

THINK OF IT! Legal interest is 6 per cent, a fair income on real estate is 10 per cent. Would you not think a manufacturer of clothing would be satisfied to double his capital each year. That would be earning 100 per cent, or to treble it, that would be earning 200 per cent. But what do you think of his multiplying his capital 9,826 times in a year? INCREDIBLE AND IMPOSSIBLE, is probably your first thought.

But these figures are from the sworn INCOME TAX RETURNS of the manufacturers THEMSELVES, on file with the treasury department at Washington.

Is The Capital Times justified then in having a good deal to say about profiteering?

Or is profiteering, as President Butler said, a small and insignificant cause of the high prices of the necessities of life.

President Butler has recently published his address on the high cost of living.

"Last of all" he says "comes profiteering," and while acknowledging that "It HAS been possible for profiteering to go on in many directions" he ridicules the agitation against the profiteers. He says:

> "There are those who would like to SHOOT PROFITEERS * * * The resource of many of those in authority in a situation like this is to try to satisfy public demand by immediate and drastic action of some kind. This LOOKS VERY WELL; it fills the NEWSPAPERS; it tickles the ears of the GROUNDLINGS; it makes an impression of great activity; but, gentlemen, these inexorable laws which are not subject to amendment and repeal by congresses, and parliaments, and legislatures, these inexorable laws are going on their way behind the scenes, while the demagogues howl and RAGE and RANT all over these various countries with their formulas and their maxims and their methods of IMMEDIATE SOLUTION." (The capitalization is ours).

New facts regarding profiteering have recently been brought to light which add interest and significance to President Butler's utterances and to those of other public men who are doing the same kind of talking.

And at the risk of being charged with merely seeking to "tickle the ears of the groundlings" we propose to bring these facts to public view.

When the coal strike was on, former Secretary of the Treasury McAdoo startled the country by declaring that income tax returns showed that the coal mine companies had been making from 15 to 2000 per cent on their money invested.

Mr. McAdoo was indebted to Senator La Follette and Senator Borah for the facts about coal mining profits, and he did not say anything about the astounding profits on clothing, meats, canned goods, and other necessities.

Senators La Follette and Borah, after a fight, succeeded in getting a report to the senate, from the treasury department, setting forth the facts in possession of the department regarding corporation profits. The newspapers have never published the facts contained in this report, except in a very limited and fragmentary way.

They are so astounding as to be almost incredible. As to the coal companies Secretary McAdoo understated the facts. Nearly half of the 404 companies made profits ranging from 100 per cent to 7,856 per cent on their capital stock. Think of it, the prices paid by you for your coal in 1917 were so high that the mining companies paid profits that year, equal to their entire capital stock, and one company paid profits equal to 78 times its capital.

When we say capital stock, this means sometimes the amount actually invested to start the business, but in many cases mining stock IS ALL WATER. The companies are organized (as many traction companies have been) entirely on borrowed money, and for every hundred dollars loaned, the lender received as a bonus one hundred dollars worth of stock.

And these figures are from the sworn reports made by the mining companies themselves, although investigations have shown that many evasions and UNDER STATEMENTS were made in these returns.

Why should the people not own the coal mines themselves? During the past three years the American people, the reports show, have paid in net profits an amount equal to the full amount of the capital stock of the mining companies.

It is in view of such facts as these that the La Follette Progressive Republican Platform demands the gradual acquisition of all natural resources, the private ownership of which is the basis of private monopoly.

But the profiteering of the coal mining companies is only a part, in fact a comparatively small part of the profiteering in every direction by the big corporations of the day.

Senator Capper of Kansas has been looking into the report which Senators La Follette and Borah extorted from the treasury department. He recently gave some of the figures in a speech in the senate. Coal profits reaching 7,856 per cent, meat packing 4,244 per cent, canners of fruits and vegetables 2,032 per cent, woolen mills 1,770 per cent, furniture makers 3,295 per cent, clothing and dry goods 9,826 per cent.

The report from the Treasury Department while giving figures as to each separate company (hundreds of them) did not give the company's names. What the profits were of the United States Steel company can only be judged from the company's published reports. Its net profits according to these reports for 1916 and 1917 after the payment of interest on its bonds, after allowance for all charges growing out of the installation of special war facilities amounted to $888,931,511. This is $20,000,000 more than the total capital stock of the concern. In two years every dollar of the capital stock of the company was more than paid for in profits. And when the steel corporation was formed its entire common stock was then water.

Of manufacturing concerns making the principal necessaries of life the Treasury Department report shows there was not one branch of industry in which there was not at least one company making over 100 per cent of profit. Out of over 500 flour mills 84 reported net profits of over 100 per cent.

Of 122 meat packers 30 made more than 100 per cent on their capital.

Of 45 woolen mills, one earned the 1,770 per cent spoken of, and 17 reported profits of more than 100 per cent on their capital stock.

Of 313 department stores one earned 757 per cent on its capital, and 26 earned more than 100 per cent.

Of 809 construction companies 154 earned over 100 per cent on its capital.

It has recently been proposed that to take care of the soldiers' bonus an additional tax shall be made on these enormous earnings and a great outcry against the proposal has gone up from the corporations and their newspapers.

Could a more just tax be levied? A tax on the net proceeds of corporation robbery?

BOOBY HATCH—Booby Shows Wisdom for Once

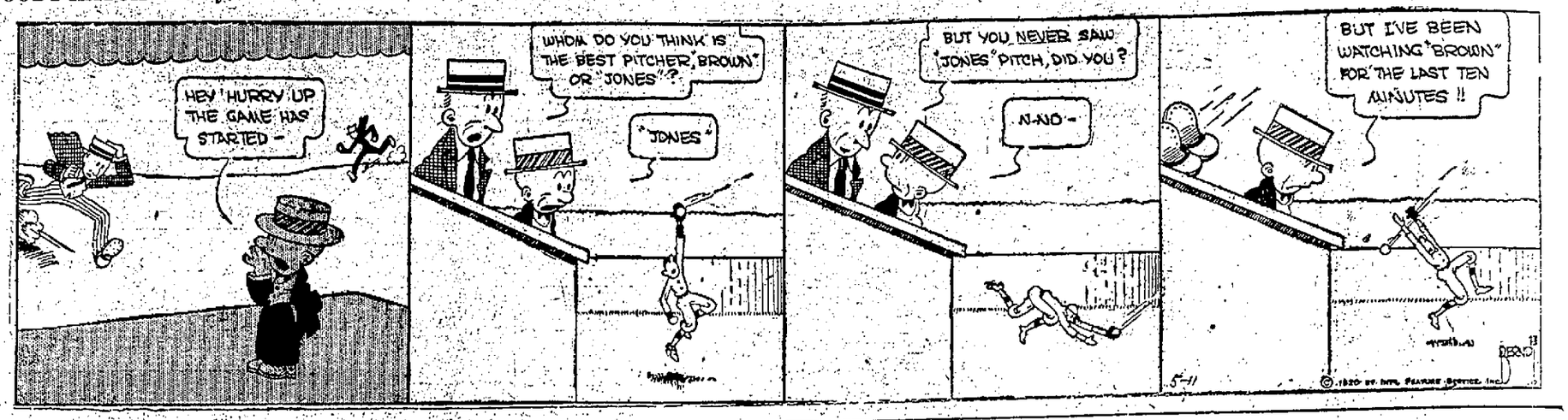

ABIE THE AGENT—It Work That Way in Life

TOOTS AND CASPER—There Are Other Things More Attractive to Casper Than Work

By J. E. MURPHY

Voice of the People

(From The Daily Cardinal)

It is very important to make the Prom this year a thorough success from all standpoints. The visitors who are to be in Madison at the time of the Prom and some of whom are already here will form opinions of the entire student life just from the conduct of the students at Prom. The Prom in the Capitol is to anyone a magnificent festivity and opinions formed at this time will not be easily changed.

This year the Prom visitors who are citizens of the state or members of the state legislature will be more or less critical of the student conduct. A great many of the legislators are going to be in Madison at this time to get information concerning the University which will assist them in deciding upon the bills relative to the University which are to come before the legislature at the next session. The bills coming up at this time concern appropriations for absolutely necessary salaries, buildings, equipment, etc.; establishement of a four year medical college; and the abolishment of fraternities. This means that we must BE SURE that those attending Prom DO NOT give the visitors a wrong idea of student life.

The Prom committee has been working hard to make the Prom a thorough success, and shauld have the hearty co-operation of every student. They ask that there be no drunkenness in or about the capitol on Prom night. Also, that the women be modest in their dress and that the conduct of those at Prom be representative of student life. Prom is no place for drunkenness to be tolerated at any time and this year in particular. The Prom committee should have the co-operation of the students to absolutely abolish it.

V. O'SHEA.

GOING—GOOD.

(From the Cincinnati Enquirer.)

M. V. Going and Natalie Good were married in Jonesboro, Tenn., last Saturday.

On The Side

So far as whipping Dempsey is concerned, we are willing, personally, to let Georges do it.

* * *

If an anti-tobacco law goes into effect, among those who will be left without visible means of support will be the gentlemen who go to the studios and pose as virile business men, with cigarets between their fingers.

* * *

We expect to attend the Chicago convention, not as a presidential candidate, but, in a manner of speaking, as a writer of words to that effect. However, if the demand seems to be unanimous we will accept the nomination and we will have a good speech all ready. Every time we go to a convention we remember what happened to Bryan. He was only a reporter in 1896 and they lifted him out of the press seats and made him what he is today, if you understand what we mean. W. J. has had 24 years of uninterrupted grape-juice and skittles.

* * *

One of the magazines presents a radical departure from custom this month by publishing the picture of a pretty girl on its cover. The world do move.

* * *

"What did people do before the age of the telephone," asks an eastern college professor. Well, for one thing, they enjoyed a little contentment here and there.

* * *

More men are "done" by their friends than are undone by their enemies.

* * *

It is told of a Kansas farmer that he had filled his cellar so full of private stock that his family could not get in when the recent tornado struck.

* * *

John D. Rockefeller says that, when a boy, his greatest ambition was to be a piano player. But how could he have played all the pianos in the country at once?

* * *

Many a man taking the perilous zigzag course through life has zigged when he should have zagged and zagged when he should have zigged.

* * *

For a theatrical press agent: "Here lies a press agent."

* * *

"Man Shot. The Knife at His Side," headlines in an evening paper. Whom do they suspect of poisoning him?

* * *

The voice with the breath wins.

* * *

It looks as though nobody made any money out of the theatrical business this past season except those who are mixed up in it in some way.

* * *

A burglar stole all the tickets out of a Kansas City theater for a certain performance. With the usual carelessness of burglars, he failed to even pay the war tax on them.

* * *

"Sit down when you are in financial trouble," says an expert, "and see where you stand."

Ask A. of C. to Send Delegates to Meeting

The Madison Association of Commerce is asked to send delegates to the meeting of representatives of the Black and Yellow Trail, in Pierre, S. D., May 20 and 21.

The Black and Yellow Trail goes from Chicago to Yellowstone Park throuhg Illinois, Wisconsin, Minnesota, South Dakota, and Wyoming.

The Madison organization has been asked to stir up interest in La Crosse, Baraboo, Janesville and Lake Geneva, as the trail follows that route to Chicao.

In Woman's Disguise Robs Rich Homes

CHICAGO—Completely disguised as a woman, from blond wig down to corset and silk lingerie, a man who gave his name as Bruce Barthing, was captured by the police after a chase. Police believe he has been operating in feminine attire for several months and has taken part in a number of robberies in an exclusive residence district.

State Press and Politics

ISSUE CONFUSED

The recent primary in the state of Texas overthrew ex-Senator Bailey, who made a campaign against President Wilson and his League of Nations. The result is called a victory for the president, and perhaps it is in a way. But Mr. Bailey was also making a hot campaign against prohibition, and it is now said that this was the real issue that cooked the goose against the ex-senator.—Superior Telegram

CAPITOL PUNISHMENT

Cruelty in the world brings on cruelty. Like begets like. If you kill you may be killed. He who lives by the sword shall die by the sword. The human race is worst than the beasts of the forest.

They would condemn anarchists because of their deeds of violence, but the states still condone the custom of taking life. When murder by law is allowed, does any one wonder at the many murders that take place?

In New York authorities are to kill a wooden legged man. This man was convicted of murdering a fellow man. Now the state of New York is to commit murder. Is it any more right for a state to commit murder, than for an individual to commit murder?—Manitowoc Times.

EDMUND PLATT

When President Wilson announced the appointment of Representative Edmund Platt, Poughkeepsie, N. Y., as a member of the federal reserve board, his selection met with general approval on the part of Wisconsin and Minnesota people who are acquainted with the appointee.

Mr. Platt is a former Superiorite, having been editorial writer on The Telegram in the early days of this newspaper.—Superior Telegram.

A MILLION MORE FARMS

One bit of pleasing news comes from the census bureau, in the shape of an announcement that the agricultural census statistics will show an increase of about 1,000,000 in the total number of farms in this country. The 1910 census listed approximately 6,000,000 separate farms, so that the new census will show about 7,000,000 farms. The meaning of this, of course, is that many large farms have been divided during the past ten years, while other new farms have been created by development of land that previously was uncultivated. And of course if the number of farms has been increased by a million, it also means there are that many more farmers.—Oshkosh Northwestern.

IMPORTING DOMESTIC HELP

The disinclination of young women to enter domestic service is resulting in surprising suggestions for relieving the overworked American housewife. The latest proposal is that the widows of Europe's war-slain be offered inducements to make their homes in a new land where greater breadth of opportunity and award await. Arrival of a shipload of young women at New York the other day was hailed with joy; it was predicted that most of them would find their way into homes in need of aid. Seldom a day passes without publication of some lament or plan to overcome an unusually distressing situation.—Portage Register.

Committed Suicide; Mother Drops Dead

BURLINGTON, Ia.—Mrs. William Galli, 30, committed suicide by swallowing poison. When her mother, H. W. Marsden, was informed of the act, she dropped dead. The act of the younger woman is attributed to ill health. Her mother had long been suffering from an ailment of the heart.

Ice Cream Causes Death of Teacher

MARINETTE, Wis. — Charlotte Stevenson, 34, teacher in the public schools, died of ptomaine poising. Her death was due to ice cream which she ate yesterday.